Charge Hurley Link to 5 'Gift Jobs'

2 CENTS BOSTON EVENING AMERICAN SUNSET EDITION

New England's Greatest Evening Newspaper

The only Boston evening newspaper with direct services—from Associated Press and International News Service

VOL. XXXV—NO. 45 36 PAGES Copyright, 1938, by H. R. Newspaper Publishing Co. BOSTON, WEDNESDAY, MAY 11, 1938 Entered as second class matter at Boston Postoffice PRICE TWO CENTS

Society Girl Weds Hub Negro, Reveals Their Love Story

Hurley Link To Jobs Group Told

Five employes of the State Unemployment Compensation Commission, at the legislative probe today into "gift jobs," were linked with an apartment house in Commonwealth avenue, Back Bay, allegedly owned by Governor Hurley.

They were Mrs. Agnes G. Power, senior clerk; her daughter, Marie; Mrs. Power's brother, Cyril H. Malone; Dr. Matthew Norton, physician for the commission, and a worker named Cohen.

It was brought out before the special legislative commission that while Mrs. Power was carried on the unemployment commission rolls without a final "S," her daughter was listed as "Powers" at a different Commonwealth avenue address.

The worker Cohen, in his appli-

Continued on Page 4, Column 4

Herter Wins Budget Vote

Reconsideration of yesterday's enactmen tof Governor Hurley's 76,055,058 state budget was voted by the House of Representatives today on motion of Representative Christian Herter. The vote was 116 to 114, thus opening the way for renewal of debate on the measure.

(Other details on Page 8)

THE WEATHER

Fair tonight and Thursday

Exclusive!—Mary Bradley (Polly) Dawes, aristocratic white-born bride of Julian Denegal Steele, Negro social worker, who has outlined her own philosophies of love to Boston Evening American. She says "true love has no barriers" and that she is sure her marriage to Steele will fulfill her destiny and bring her every happiness.

(Photo copyright, 1938, by Boston Evening American. Reproduction is forbidden.)

Says Love Knows No Barriers

Mary Bradley (Polly) Dawes, white socialite teacher and social worker, and Julian Denegal Steele, negro, former director of Robert Gould Shaw House, are married, it was revealed today.

Formal announcement of their marriage was made by the 31-year-old Negro's counsel, Robert Sumner Coit, 10 State street, as the couple, through the columns of the Boston Evening American, were revealing their philosophies of love.

According to the attorney, Miss Dawes, distant relative of Gen. Charles G. Dawes, Chicago banker and former Vice-President of the United States, and Steele, were married quietly last Saturday in a New York church.

Only a few intimate friends were present.

"True love," says the former Miss Dawes in connection with her marriage, "knows no barrier.

"It transcends class, color, creed or condition."

(Read the bride's own story of her quest for happiness in marriage, on Page 3).

Movie Winners

Names of winners in the great "Name the Movie Stars" contest appear today in Page 16.

HANES SPURNS POST

WASHINGTON, May 11 (INS)—Securities Exchange Commissioner John W. Hanes has been offered the post of Assistant Secretary of the Treasury by President Roosevelt, but has turned it down. It was learned today.

Stocks Perk Up, Gains Run to $3

NEW YORK, May 11 (AP)—After picking its way cautiously in earlier trading, the stock market stepped ahead with a bolder stride in late dealings today and gains running to $3 a share or more were numerous.

Many shares closed around the best prices of the April-May recovery.

Flying Fortresses Winging Way to Defense of N. E.

Brazil Head, Kin Help Crush Revolt

RIO DE JANEIRO, May 11 (INS)—Flanked by his courageous wife and pretty daughter, President-Dictator Getulio Vargas of Brazil defended his palace against a band of Fascist rebels early today and held out until loyal troops and police quelled an uprising against his regime.

Aided only by two servants, Vargas and his family stood at a window of the presidential residence with pistols in their hands, firing shot after shot into the ranks of greenshirt "Integralistas" who swept into the gardens and attempted to storm the palace.

Spokesmen for the government were lavish in praising the courage of the president, Senora Vargas and their young daughter, Alsira, who defended their home in the dauntless manner traditionally associated with pioneers of the American west.

80 GUARDS REVOLT

Doctor Vargas, a former army man who led a successful revolt in 1928, and the members of his family were awakened shortly before dawn when 80 members of the palace guard revolted and attempted to seize the palace.

Only 20 soldiers remained loyal. Hopelessly outnumbered, they were unable to prevent the balance from rushing the palace.

Meanwhile, the rebels had seized the navy ministry. Admiral Tabares led the rebels in this area and held out in the ministry building for two hours before loyal troops forced him to surrender. A lieutenant, identified as a ringleader, was killed.

DIPLOMAT AIDS VARGAS

One of the first to reach the police while Vargas and his family were battling the rebels was Alberto de Barrios, Brazilian diplomat.

De Barrios made his way into the palace and added his pistol shots to those of the Vargas family. The riot squads and loyal troops reached the scene.

Brisk fighting ensued in the palace gardens. Vargas joined his supporters in rounding up the rebels.

Prince Joao was named by President Vargas to take charge of the government's defense in the emergency, and he immediately seized firm control of Rio de Janeiro. He ordered police to use machine guns to maintain order.

HUNDREDS ARRESTED

The attack on the Palace Guanabara, Varga's residence, followed the onslaught against the navy ministry, which occurred at daybreak.

The rebels were routed without difficulty and several hundred of them arrested.

An official announcement stated that "all legal forces" of the nation stand solidly behind Vargas' government.

AMERICAN INDEX

Austen Lake	31
Beatrice Fairfax	26
Boston After Dark	14
Comics	28, 29
Crossword Puzzle	28
Editorial	20
Elsie Robinson	21
Fashions	26
Financial	15
General Johnson	21
Girl About Town	21
Movie Contest	16
"My Love Is New"	27
Radio	14
Society	25
Sports	31, 32, 33, 34, 35, 36
Theaters, Films	22, 23, 24
Washington Merry Go Round	21

Hub War Defense Big Army Problem

By ROBERT G. NIXON

The appalling danger to which Boston, New York and other densely populated cities of the Atlantic coast would be exposed if the United States were attacked by allied Asiatic and European powers was revealed today by the army air force high command.

In a single raid, bombers launched from aircraft carriers of a hostile fleet attacking from the Atlantic could rain 319 tons of TNT and incendiary bombs on a single or scattered objectives.

If Boston or New York city were the objective of such a mass air raid, and the raid was successful, experts believe either city would be reduced to an utter shambles in a few hours.

During today army bombers, pursuit ships and transport ships reconnoitered over Bridgeport, New Haven, New London, and Hartford.

VALLEY VITAL AREA

Encircled on army maps, the Connecticut Valley is the center of east coast manufacturing. Planes, motors, propellers, small arms, rifles, machine guns, cloth factories—all are located in the section.

Flying high over New York in a huge Douglas B-18 bomber I was given a most graphic illustration of the vulnerability of this great city to air attack. It would be the same in Boston.

I stood with a young flying officer in the glass-enclosed forward machine gun turret.

Below us the George Washington bridge stretched across the Hudson river, and off to the left the Triboro bridge linked Manhattan with the approaches to Long Island.

"What could this bomber do to those bridges?" I asked.

"One well-placed 1000-pound bomb at each end would destroy the bridges," I was told.

QUICK WIN POSSIBLE

Should an air fleet strike suddenly and simultaneously at New York, Philadelphia and Boston, military experts admit it is conceivable victory might be in the hands of an enemy by a single stroke.

Plans to offset such a move have brought the army's air might from bases the nationo over in swift concentration at Mitchel Field, Westfield, Mass, and 17 other airports in the North Atlantic area.

For the next six days the largest scale concentration of the army's GHQ air force ever held will seek out the theoretically approaching navy of a European power whose planes carry the death-dealing potentialities described and attempt to destroy fleet and air armada.

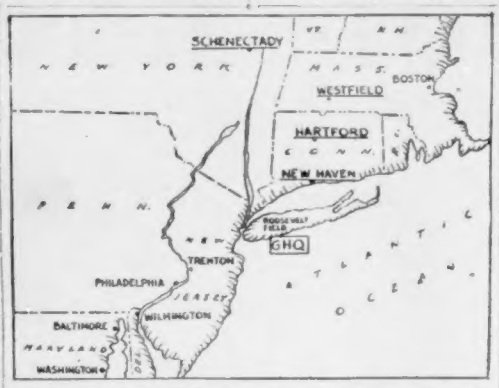

AREA OF "DEFENSE"—Map shows Northeast section of country over which war maneuvers will be staged, starting at midnight, by U. S. Army. Coastal cities, including Boston, will be defended against attack by enemy fleet. Great armada of nation's flying forces will seek to block theoretical invasion of country.

Amoy Battle Rages, Jap Warship Sunk

HONGKONG, May 11 (INS)—A Japanese destroyer was reported sunk by Chinese warplanes today as Nipponese forces pushed forward with their new offensive against South China and a gigantic battle raged at the port of Amoy.

Canton, huge southern Chinese port near the British colony of Hongkong, also was the scene of operations. Five Japanese bombing planes flew over the city, but were driven away by Chinese pursuit craft, which claimed to have shot down two Japanese planes.

The Japanese destroyer was said to have been sent to the bottom when twelve Chinese planes bombed a group of Nipponese warcraft off Sancho island, 10 miles southwest of the Portuguese colony of Macao, near Hongkong.

FEAR LAND INVASION

A Japanese transport vessel was reported a short distance southwest of Macao, reviving fears of an attempted Japanese land invasion in that area.

Thirty new Chinese warplanes, operating from a secret base, carried out the raid against the Japanese ships off Sancho island and also met the Niponese craft flying over Canton. Planes also raided a Japanese military airdome on an island near Chungshan.

Fiercest fighting of the South China offensive occurred at Amoy where intensive aerial activity was renewed at dawn.

WARSHIPS STAND BY

Chinese troop reinforcements arrived during the night and heavy fighting was in progress in various sections of the city.

The United States gunboat Asheville and British destroyer Diana stood by as the battle spread and fires were reported in various sections of the city.

At least 250 foreign residents, including 38 Americans and 189 Britons, faced grave dangers.

The American gunboat Tulsa and the destroyer Marblehead, attached to the United States Asiatic squadron, were speeding toward Amoy under forced draft.

WOMEN FIGHT RACING

SPRINGFIELD, May 11—A committee of 1.) western Massachusetts residents continued their drive against horse and dog racing in this section today after a big women's rally in Palmer.

Weathervane

WEDNESDAY, May 11
(Eastern Daylight Saving Time)

LOCAL—Continued fair, not much warmer tonight and Thursday. Light frost tonight with temperature in 40's; moderate northwest to northerly winds.

New England—Fair with light to heavy frost tonight; Thursday fair and cool.

THE MOON

May 23	Last Q
May 29	New
May 6	First Q
May 14	Full

BAROMETER

Sunrise, 5:28 a. m.; sunset, 7:54 p. m. Moon sets, 4:17 a. m.

TEMPERATURES IN BOSTON

1 a. m.	52	7 a. m.	52	1 p. m.	—
2 a. m.	51	8 a. m.	56	2 p. m.	—
3 a. m.	50	9 a. m.	54	3 p. m.	—
4 a. m.	49	10 a. m.	57	4 p. m.	—
5 a. m.	48	11 a. m.	60		
6 a. m.	48	Noon			

	8 p. m.
Barometer	29.58
Humidity	74
Wind—direction	S.W.
Wind—velocity	6

TIME OF TIDES

High water, 10 a. m.; 10:35 p. m.
Low water, 2:43 a. m.; 2:59 p. m.

AVERAGE TEMPERATURES

City	Average	High	Low	Weather
Boston	53	62	48	Clear
Buffalo	56	68	34	Cloudy
Chicago	62	72	60	P. Cloudy
Los Angeles	58	76	56	Cloudy
Miami	72	84	70	Cloudy
New Orleans	66	78	64	Clear
New York	54	60	48	Cloudy

Light vehicles by 8:24 p. m.

'Love Leaps Race Barrier'

'My Destiny' 'Marriage Our Concern Alone'

Polly Dawes Bride; Tells of Her Romance

EXCLUSIVE

By JAMES J. DELANEY

(Copyright, 1938, by Boston Evening American.)

Mary Bradley (Polly) Dawes, white daughter of American aristocracy, and Julian Denegal Steele, Negro director of Roxbury's Robert Gould Shaw House, are married, it was learned today as they revealed their love philosophies through the Boston Evening American.

The marriage, it was formally announced by their counsel, Robert Sumner Coit, 10 State street, was quietly solemnized Saturday in New York with only a few close friends present.

It was "in New York, in a small church," Attorney Coit's announcement said, and after a brief honeymoon here the couple will leave this summer for a trip in Europe.

On May 4, the couple took out a marriage license in New York. Steele's application said he was born October 20, 1906, at Savannah, Ga., son of Alexander Steels and the former Minnie Ellis.

Miss Dawes said she was a teacher, born July 4, 1907, at Clinton, daughter of Fred Dawes and the former Ada Taylor, Englishwoman.

The bride is a distant relative of General Charles G. Dawes, Chicago banker and former Vice-President of the United States.

Steele is an honor graduate of Harvard and they both have been in social work for several years.

Today, from their own lips, are revealed their philosophies of love and marriage, for the columns of the Evening American.

In the home of well-to-do and cultured Boston friends, the couple repeated their professions of love and made these statements:

"True love knows no barrier," said the girl. "It transcends class, color, creed or condition. It surmounts all obstacles. Every hurdle is leaped as an act of love. Love is intensified and sanctified by acts of love."

"Fundamentally we are all human beings," said Steele, 31-year-old Harvard cum laude graduate. "We are all capable of rising to the same heights or sinking to the same depths, depending on our environment and opportunity—or lack of it."

In March, because of his marriage plans, Steele submitted his resignation as director of Robert Gould Shaw House in Roxbury.

New Job Waits Husband

Trustees of the settlement house met and accepted it. But Steele has another social service job in view after the European trip. Just now, the couple made it plain, they are not worrying about that.

"I love Julian Steele, said the former Miss Dawes. "We have been sweethearts for six years.

"We want our romance and marriage to appear in its true light. This is no sudden thing.

"There has been a great deal of misunderstanding because facts were half told.

"I became acquainted with Julian at the Robert Gould Shaw House, when I attended the nursery training school. As part of my experience-training, I did work there. He was not the head at that time."

Soft spoken, a cultured conversationalist and her brown hair sprinkled with gray, despite her youth, she explained earnestly that she considers this in no way a merger of two persons of opposite racial strains.

It is a union, she declared, of two persons of equal intellectual and social degree; the start of a young couple in an experiment in sociology.

"I know," she said, "the serious step we have taken. I know we are battering the barriers of tradition. I appreciate that we are flaunting the canons of convention.

"But we are fortunate in America. We are coming out of the shadow of barbarism into the sunlight of civilization.

Problem for Individuals

"No one people—white, black or yellow—have all the answers to what fulfills life. We are individuals and must meet our problems as individuals.

"I have decided that marriage with the man of my choice is the fulfillment of my destiny. I believe our romance and marriage to be the concern of ourselves alone.

"However, everybody has been most kind and decent. I have received letters and telegrams from all over the country. They are lovely.

"Isn't it real nice to live in a country where everyone is so broad-minded and tolerant?"

The sentiments expressed by Miss Dawes were echoed by Steele, the husband.

"I am colored," he added. "I was born to colored parents. I was raised in a district with white people.

"At Jefferson grammar school, at Boston Latin school, at Harvard and at the New York School for Social Service Work, I associated with both. I am a firm believer in the principle of democratic association.

"I know we will be happy."

EXCLUSIVE! Mary Bradley (Polly) Dawes, 30-year-old white school teacher, who defends her marriage to Negro social worker, Julian Denegal Steele, director of Roxbury's Robert Gould Shaw House. In revealing her own philosophies of love, she says their romance is one based on an understanding which assures complete happiness to both. She scoffs at idea of flaunting conventions, asserting days of "barbarism" are nearing end.

(Photo copyright, 1938, by Boston Evening American. Reproduction is forbidden.)

Quincy Wife Again Heroine

Lawrence Svedine, four, of Crosby street, Houghs Neck, was rescued from certain drowning in Quincy Bay today by a Quincy mother who performed her second major rescue feat of the year.

Lawrence was fishing from the public landing at Houghs Neck when he fell into the water. His only companion, four-year-old Jacqueline Olson, ran an eighth of a mile to her Sea street home to fetch her mother.

Mrs. Florence Olson, 28, diminutive brunette wife of a WPA worker, dived completely clothed into the water and brought Lawrence to safety. Doctors said her action saved the boy's life.

Nine months ago Mrs. Olson rowed a half mile into Quincy Bay and saved two eight-year-old boys who were drifting helplessly to sea.

Baby Princess To Be Christened

THE HAGUE, The Netherlands, May 11 (AP)—Ten weeks old Princess Beatrix takes her first ride tomorrow in the golden coach which one day may bear her to the throne of The Netherlands.

The heiress presumptive, born January 31, will ride to her christening with her parents.

The Ritz Roof
DICK GASPAREE'S ORCHESTRA
WITH
ADELAIDE MOFFET
AND
DON DE VODI'S RHUMBA ORCHESTRA

Dope Sales to Girls Told in Court Here

How he sold narcotics to the two pretty women, who yesterday testified they were government agents posing as drug addicts, was described in federal court today by Michael McMahon, one of the defendants, who pleaded guilty to charges in connection with an alleged $2,000,000 narcotics ring.

McMahon testified he first saw the two women, Rose Nolan and Jean Spencer, in a Back Bay apartment "either in December or January."

In his testimony McMahon also bared more of the workings of the alleged Boston-New York dope ring.

TELLS OF "SALES"

Concerning the two women, whom at the time he apparently didn't know were aiding federal agents in smashing the ring, McMahon testified:

"I left 24 ounces of heroin at one time at the girls' apartment. They paid me $24."

He quoted the Nolan girl as telling him she was "going to the country for my health," and that she wanted two ounces of heroin, McMahon testified that he gave the girl the narcotics at a cost of $44.

McMahon, telling of a conversation he had with Joseph McGinnis, another defendant, testified that the latter told him that Mrs. Eugenia Savastano, also another defendant, "wanted 45 and 50 ounces of heroin a week."

"$110 FOR 10 OUNCES"

McGinnis told him, McMahon testified, to "use your own judgment on the price." McMahon declared that Mrs. Savastano paid him $110 for 10 ounces.

Concerning nother defendant, Irving Yerkes, McMahon testified that he had told Yerkes to call the two girls, but that Yerkes refused to **"have anything to do with them."**

Last January 14, McMahon told the court, he ordered 10 ounces of heroin and two ounces of cocaine from Jack Silver, another defendant. He said the drugs were delivered to a Poplar street, West End, address.

MONEY ORDER TOLD

Assistant U. S. Attorney William T. McCarthy produced a telegram and money order receipt for $80 which McMahon testified he sent to Morris Blitzer, another of the defendants, in New York under the name of "John Malone."

McMahon testified that he met Blitzer in May, 1936, in front of the Metropolitan Hotel here. He said that he met him a number of times in a race handbook place in Tremont street and told about purchasing narcotics.

Blitzer, McMahon said, told him that he knew a lot of people and "ought to do a lot o fbusiness."

He further testified that their "settled" price was $12 for heroin, $42 for "pure heroin," cocaine $25 an ounce, and gum opium, delivered in Boston, $85.

McMahon told how drugs were delivered to a Park drive, Brookline, apartment. He said the shipment was delivered by a "George Kramer," for whom government agents are looking.

JORDAN MARSH COMPANY

WHAT! CASTOR OIL HELPS REMOVE CORNS?

Yes ma'am! Painful corns give in to Noxacorn, the new mixture of castor oil, iodine and the substance from which poison ivy is made. Pain is routed quickly and in a few days, corn or callous has shrunk or the whole thing comes right out. No corn pads, no razor. Perfectly safe!

NOXACORN 35¢

Order by mail or call HUBbard 2700 until 10 P. M.

STREET FLOOR MAIN STORE

Tough Guy

IN DOPE TRIAL—Joe McInnis, known under a variety of aliases, offered this amusing picture of anger when a photographer snapped him at federal court, where he is a defendant in $2,000,000 narcotic trial. McInnis broke photog's camera, but failed to get film.

Boston Evening American Photo

Hurley Jobs Link Charged

Continued From First Page

cation, listed a doctor of that name of the Back Bay house, as his nearest relative.

Today's hearing, with an overflow throng out in the corridors, was further enlivened through testimony by John F. Fitzpatrick, Gale road, Belmont, that for some time after he went to work for the commission "I didn't know what my job was; all I knew was that I was getting $150 a month."

Fitzpatrick said he was employed as supervisor of statistical machine operators, although he never had any experience.

Following his testimony the hearing was adjourned today until 10 a. m. tomorrow.

In her testimony, Mrs. Power revealed that rents for the building in Commonwealth avenue, styled by some on Beacon Hill as "the little State House," are collected by Governor Hurley's personal secretary, Miss Helen Delay.

Denial that she knew the governor owned the building or that she sought aid of Hurley or Miss Delay in obtaining the $1320 commission job, was made by Mrs. Power. Her daughter and brother applied for themselves, the witness declared.

"You want to leave it with this committee, then, that your applying for the job and your having the governor for a landlord is just a coincidence?" asked Atty. Warren Patten, legislative comsion counsel.

"If that's what you want to call it," Mrs. Power replied.

Other witnesses today who denied seeking executive aid in finding posts with the Unemployment Commission included the following:

Former City Councillor James F. Finley, Cornell street, Roslindale; Fred E. Cox, Hull, former passenger agent for the Nantasket Steamboat Company, which Governor Hurley once headed; Joseph D. Colbert, Worcester, former executive for Governor Hurley when the governor was state treasurer.

Another former Hurley aide, George M. Sullivan, Fall River, director of claims and appeals at $4200, testified that although a civil service list for the work had been established, temporary employes of the commission were given instructions in those duties.

Contract Breach Charged by UAW

DETROIT, May 11 (INS)—Immediate negotiations on charges General Motors Corporation is breaking the seniority provisions of its contracts with the CIO's United Automobile Workers Union were demanded by the union's international executive board today.

President Homer Martin demanded negotiations begin within 24 hours and threatened action against GM of the demand is refused.

JORDAN MARSH COMPANY

Stylgait Airopedics

in cool, frosty white

$7.00

White kidskin oxford with punchwork detail for coolness.

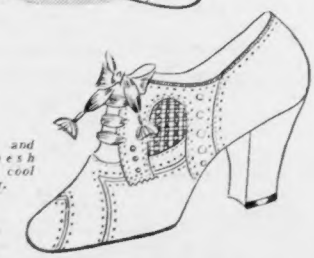

White kid and openwork mesh oxford for cool summer wear.

Besides their obvious attractiveness, you will appreciate the comfort features . . . particularly important for summer comfort. Special arch construction, special welt and excellent heel construction to fit you properly with every motion.

INEXPENSIVE SHOES THIRD FLOOR—MAIN STORE

JORDAN MARSH COMPANY

Jordan's Great Basement Store

DOLLAR DAY ONLY!

'STATLER' Toilet Tissue 20 rolls OR 18 flats $1

A New Low Price

Dollar Day Special 1000-sheet rolls or 750-sheet flat packages. White only.

"STATLER" Cleansing Tissues

2000-sheet package; white only—Fine, soft quality. 11 Pkgs. $1

TOILET GOODS DEPT.

JORDAN MARSH COMPANY

Cool for Summer Practical for Every Day

MILLAY Spun-Lo Rayon

VESTS • BAND PANTIES STEP-INS • BLOOMERS

(Sizes 36 to 42)

59c

- Long-wearing, fine quality rayon—we sell quantities of it!
- Cool for hot weather—and NO ironing.

Tearose and White. (Extra sizes 44-46 ..... 69c)

Chemises and Built-up Shoulder Vests 69c

(Extra sizes 79c)

SEE OUR SPECIAL SPUN-LO RAYON DISPLAY NOW THROUGH FRIDAY

KNIT UNDIES—FOURTH FLOOR—MAIN STORE

JORDAN MARSH CO., Boston, Mass.—Please send me Millay Spun-Lo Rayon Undies Listed below. (56)

QUANTITY	ITEM	SIZE

NAME CHG. ☐

STREET CASH ☐

CITY STATE C.O.D. ☐

Mail and Phone Orders Filled—Call HUBbard 2700 Until 10 P. M.

JORDAN MARSH COMPANY

NUSHEEN

LIQUID HAIR STICK

Regularly $1.50 $1.00

The Nusheen Liquid Hair Stick is a small applicator like a fountain pen with a tiny sponge attached. You just dab at any sun streaked—faded or grey place in your hair—DOES NOT RUB OFF. Washes off with a shampoo yet it is smudge proof! Nusheen comes in every lovely shade. Does Not Dye the Hair.

Order by mail or call HUBbard 2700 until 10 P. M.

STREET FLOOR—MAIN STORE

Deficit in 'El' O.K'd Despite Kelly Protest

Over the vehement protest of Lieutenant Governor Kelly, the governor's council today voted to pay an additional deficit of $113,000 of the Boston Elevated Railway.

"I dont believe there is any loss," said Kelly after the meeting ended. "I cannot understand why elected officials force the people to pay this deficit without having railway trustees show where and how this alleged loss occurred."

L Bus, Truck Crash, 2 Hurt

One of three passengers aboard a Boston Elevated bus was injured today when the bus collided with a 10-ton truck at Boylston and Cypress streets, in Brookline.

Abraham Weiner, Belvidere avenue, Holyoke, driver of the truck, explained he swerved when he was cut off by a motorist who kept going after the accident. The truck, loaded with 160 cases of strawberries, tipped over, scattering the strawberries all over the street.

Policeman James Meade, of Brookline, was the bus passenger who was injured. His leg was cut. Weiner also suffered cuts and bruises.

Kennedy to Attend Son's Graduation

Joseph P. Kennedy, ambassador to Great Britain, will return home to attend class day exercises when his son, Joseph P. Kennedy, Jr., is graduated from Harvard.

The exact date of his departure from England has not yet been decided although it was announced he would arrive in America for the Harvard-Yale baseball game and the Harvard-Yale boat race on June 24.

JORDAN MARSH COMPANY
Jordan's Great Basement Store

$3 De Luxe 8x10
TAPESTRY PORTRAITS

- An extraordinary low price for this fine quality tapestry photograph.
- Large 8x10 size.
- Remember, this special for Thursday only.

$1 Each

BASEMENT STUDIO—ANNEX

THURSDAY at 9:30 A. M.

JORDAN MARSH COMPANY
GREAT BASEMENT STORE

BUDGET COUPONS
$4 down payment entitles you to from $15 to $40 "Cash-Coupon" books. Inquire at Budget Office near Basement Men's Clothing Department.

DOLLAR VALUE FAMOUS DOLLAR DAY

Men's 59c Neckwear
New colors and patterns. Resilient construction for longer wear. New Mohairs for Spring included.
3 for $1

Men's Fancy Hose
Irregulars of famous makes; all double toe and high spliced heel. All new patterns. Sizes 10½ to 12.
5 prs. $1

Men's Broadcloth Shirts
Smart broadcloth shirts! 720 first quality; 410 second quality. Broken sizes 14 to 17. Collar attached styles. Many NON-WILT collars. No mail or phone orders. ON SALE—BASEMENT—MAIN STORE.
2 for $1

Men's Felt Hats $1
Usually $1.98 to $2.98. Grays, browns and tans. Styles for men and young men.

Men's Slacks . . . Each $1
Wash slacks; various colors and patterns. Also khaki pants for camp and work around the house.

89c Ruffled Marquisette Curtains
Full 36 inches wide
• Cushion dots • Pin dots • Colored figure • Tailored styles • Cottage sets
2 Pairs $1
• Hemmed and headed. • Full 36-inch width. • No mail or phone orders.

Extra Long and Extra Wide!
Pepperell RED LABEL Sheets
Regularly $1.35 and $1.59
90x108, 81x108, 72x108
TORN SIZES
Famous "Pepperell" sheets with 3-year guarantee. EXTRA long; some extra wide, laundered ready to use. Mail and phone orders filled. Linens—Main Store.
$1

"Pepperell" Pillow Cases
Sizes 42x36
5 for $1

Bleached Sheets
Torn Size 81x90
First Quality
2 for $1

54 in. Woolens . . . Yd. $1
Summer woolens at remarkable savings. Suit and coat weights.

19c Cotton Broadcloth 10 Yds. $1
Ten important plain colors. White and new pastel colors. A remarkable value.

Double Edged Razor Blades 200 for $1
Super-keen. Will fit standard double-edged razors. Swedish Steel.

Scatter Rugs—4 for $1
Reversible rag rugs; various patterns and colors. 24x36 and 24x48, usually 59c each.

Boys' Sweaters . . . Ea. $1
All wool. Half zipper styles included. Good assortment of colors. Sizes 30 to 36.

Boys' Polo Shirts . 2 for $1
All the wanted styles; various colors and patterns. Sizes 8-18.

Boys' Wash Shorts
Mostly elastic tops. Linens and fancy cotton fabrics. 6 to 14.
2 for $1

Cape Cod Chairs Sanded, ready to paint. Shipped semi-knocked down. Each $1

4-Pc. Sauce Pan Sets $1
Three coat enamel wear. Ivory; green trim or white with red or black trim. 1, 1½, 2, 2¾ qt. sizes. Reg. $1.69.

Silk Shades, $1 Reg. $1.29
Junior, floor, table or bridge sizes. Sand, gold, rust or beige. Rayon lined.

Electric Mixer and Whipper $1
Guaranteed 1 year. 12 ounce capacity; cord attached. A handy appliance; a real time saver. Reg. $1.49.

Glassbake Double Boiler $1
Heatproof Glassbake insert. Easy to clean. Contents visible. 1½ quart size. Reg. $1.39.

4-ft. Step Ladder $1
Sturdy, four-foot ladder. A real necessity for every home. Reg. $1.39.

Hose Reel $1 Reg. $1.39
Holds 100 ft. hose. Sturdy construction. With wheels.

Memorial Wreaths With Stand, Each $1

Ready With a Tremendous Selection of Dollar Day Shoe Values—Be here at 9:30
MARKED DOWN **Women's $3-$4 Shoes**
Sports, dress, afternoon types with high, continental, college or Cuban heels. In black, brown, tan or blue. Calf, patent, kid, gabardine, ruffy leathers. Sizes 4 to 9. AA to C in the group.
$1 PAIR
No Exchanges—No Refunds—All Sales Final
SHOE DEPT.—JUST INSIDE THE SUBWAY ENTRANCE

Down From Upstairs and other
Misses' Better Grade
Tailored Dresses and String Suits
$1
Dresses of prints, cotton or linen. Few of a kind styles. Sizes 12 to 20. Knit suits of cotton string or chenille, in rose, aqua, maize, blue. Sizes 12 to 20.

Diapers . . . . . 12 for $1
Birdseye. Size 27x27. First quality.

High Quality Print
Hooverettes
2 for $1
Hundreds of attractive patterns, organdie trims. Sizes 38 to 46. Generous lap-over, full cut.

Women's Oilsilk
UMBRELLAS
WOMEN'S, 16-rib oilsilk and cotton. Wood shank, strong frames. Smart handles. Full size.
MEN'S, heavy black cotton, sturdy frames.
CHILD'S, Fancy cottons, assorted handles.
$1 EACH

Boys' Golf Sox, *Reg. 29c-35c*
4 prs. $1
Fancy patterns on brown or grey backgrounds. Elastic cuffs. Sizes 8 to 11.

Women's $1 Sample Neckwear . . . . . 2 for $1
High or vee neckline styles in pique rimmed with organdie or lace. Some with cuffs.

Closeout—Broken Lot
Usual $1.39 to $1.99
Child's Shoes $1
White moccasin style oxfords, patent leather oxfords and one-straps. White T-straps. Sizes 9 to 3 in group.

Tots' Usual $1.98
Spring Coats With Beret
Tailored styles, others in novelty weave tweeds. Tan only. Sizes 2 to 6. No mail or phone orders filled.
$1

Women's Pure Silk Chiffon and Service STRETCH-TOP HOSE
3 prs. $1
All First Quality
Circular knit, pure silk with lisle reinforced toe and heel for extra wear. Newest shades. Sizes 9 to 10½.

Rayon Undies . . 6 for $1
Seconds of 29c-39c grades vests, bloomers, step-ins, panties, briefs. Limited quantity.

Lastex Girdles . . 2 for $1
Slight irregulars. Also pantie girdles, small, medium and large size.

Just 200—Hurry
Misses' Sizes 32 to 36
WOOL ZEPHYR SWIM SUITS
Originally $1.98 to $3.95
$1

Last Year's Stock—Can You Tell the Difference? One-piece styles. Mostly navy and black. Sorry, no mail or phone orders filled.
BASEMENT—ANNEX

First Quality and Seconds
Misses' Shirts, Shorts, Blouses, Coat Sweaters
2 for $1
Also Slacks and Culottes
Including cotton jersey sport shirts, cotton shantung shirts, gabardine and twill shorts, all wool coat sweaters, rayon crepe blouses, slipons. Broken sizes. No mail or Phone Orders Filled.
VAGABOND SHOP

MAIL OR PHONE ORDERS FILLED WHILE POSSIBLE—CALL HUBBARD 2700 UNTIL 10 P. M.

HOVEY'S

KILL MOTHS WITH

REEFER-GALLER

NO-MOTH *Solid*

79c

complete

With Reefer-Galler's NO-MOTH hung at the top of your closet, you can go away for the Summer and know that your clothes are safe from moths. Because NO-MOTH *kills* all stages of moth life — and that includes moth eggs, moth worms, and moths.

Reefer-Galler's NO-MOTH *is a* handy container releasing a pungently fragrant vapor which penetrates every nook and cranny —this vapor does not cling, clothing may be taken from the hangers and worn immediately, NO-MOTH is Refillable.

69c for Refills

Dial HANcock 9600

NOTIONS—STREET FLOOR

Britain Denies Spanish Arms Pressure on U. S.

LONDON, May 11 (AP)—Prime Minister Neville Chamberlain denied in Commons today that the British government was trying to persuade the United States not to lift its embargo on shipments of arms to Spain.

Geoffrey L. Mander, opposition Liberal, asked if there were any foundation for rumors that "the British government are trying to discourage the American government from taking any action" regarding war supplies for Spanish factions.

The prime minister replied stiffly: "None whatever."

Arthur Henderson, Laborite, asked wh.' information the British government had in regard to the United States' intention toward the embargo. Chamberlain replied:

"The export of arms to Spain from the United States is now prohibited by a joint resolution of Congress. It is impossible at present to say whether the resolution will be repealed, amended or left unchanged, since the United States government have not announced their intentions in this respect."

Dog Loyal In Pal's Death

A touching evidence of dogs' fidelity to dog was shown at Pine and Albany streets, Roxbury, today, when a mongrel dog was killed by a car.

Another dog, a Chow, whose owner neither police nor the Animal Rescue League could find, came to the stricken animal, snapping and barking at all who would touch the body.

So large a crowd gathered that the Animal Rescue League and the police were called. Officers attempted to capture the Chow, but could not andfinally, removing the body, left the faithful animal to stand forlornly at the curb.

AUSTEN LAKE, America's foremost sports writer and columnist, every day in the Boston American.

AUSTEN LAKE, America's foremost sports writer and columnist, every day in the Boston American.

Kennedys Present 7 From U. S. at Court

LONDON, May 11—Robbed of some of its glamour for American woman by U. S. Ambassador Joseph P. Kennedy's recent decision to limit the number of American debs presented, the first royal court of the 1938 English social season will be staged tonight in the famed white and gold throne room of Buckingham palace.

Ambassador Kennedy, disregarding the custom of wearing knee breeches at such functions, will wear evening clothes—long trousers, a tailcoat and a white tie.

He selected this costume two months ago for court functions. Embassy attaches attending the presentation will wear knee breeches, however.

7 AMERICANS HONORED

Only seven Americans will be presented to King George and Queen Elizabeth by Mrs. Kennedy, who, with her husband, will be making her first appearance at a formal court. They are:

Mrs. Douglas Jenkins of Charleston, S. C., wife of the American consul-general in London; Mrs. Leslie A. Davis, of Port Jefferson, N. Y., wife of the American consul general at Glasgow, Scotland; Mrs. Warren S. Lockwood of Washington, D. C., wife of an assistant trade commissioner at the American embassy in London.

Also Miss Rosemary Kennedy and Miss Kathleen Kennedy, daughters of the Ambassador and Mrs. Kennedy; Miss Virginia Lee Howard, of Washington, D. C., daughter of Charles R. Howard, assistant treasury attache at the American embassy in London; Miss Rosamond Seidel, of Providence, R. I., daughter of Harry G. Seidel, American business man resident in London.

200 DEBS AT FETE

A total of about 200 debutantes of two score nations, superbly gowned in white or pastel colors, will make the formal double curtsey to their majesties.

With the exception of married women being presented in official diplomatic lists, presentations will be confined entirely to unmarried ladies, at the express wish of the King.

Kennedy, Fraser Made Ky. Colonels

Clement Kennedy, manager of the New Ocean House at Swampscott and the Vinoy Park Hotel, St. Petersburg, Florida, and Lieutenant Donald W. Fraser of Orchard street, Lynn, were among the 10 honorary colonels appointed by Governor A. B. Chandler at a banquet in Louisville, Ky., it was announced today.

Kennedy is a Harvard graduate and member of several military organizations. Lieutenant Fraser is a retired army officer.

Curley Before Grand Jury

Former Governor Curley and Robert E. Cuniff, secretary of the Boston Finance Commission, were witnesses heard today by the Suffolk County grand jury's inquiry into the testimony of Frederick H. Graves, star witness in the city's suit growing out of the settlement of the General Equipment Corporation case.

Graves served as key witness in the city's suit against Curley and Dr. Santosuosso, in which Judge Frederick W. Fosdick ordered Curley and Santosuosso to return to the city $30,000.

Dowd Seen Choice As New Assessor

Thomas A. Dowd, of Dorchester, former WPA co-ordinator, today was reported one of Mayor Tobin's choices for two new principal assessors of the city.

Britain, U. S. Spy Ring Plane Plot Disclosed

LONDON, May 11 (INS)—Evidence of a plot to obtain secret information regarding American and British fighting planes has been unearthed here, International News Service learned today.

British military intelligence agents and American secret service men, working together, have uncovered the evidence, it was stated. The alleged plotters planned to sell the information to a foreign power.

Evidence regarding the plot, said to have been worked out along syatematic lines, is expected to be brought to light soon.

As a result of information supplied by American secret agents following discovery of a ring in the United States by J. Edgar Hoover of the Department of Justice, British intelligence officials found evidence indicating espionage activities had been carried out in the vicinity of Royal Air Force bases in Scotland.

Evidence regarding the airplane spy plot followed revelation that disclosures linking a woman recently arrested by British authorities to a spy ring which operated in the United States are expected shortly.

the prices of all our

GLASSES

have been reduced for the balance of

MAY

This is the time to save on the cost of your glasses.

Dr. Maurice Kraft, registered optometrist, is here to examine your eyes

You may use your charge account or pay cash . . .

ASK ABOUT OUR BUDGET PLAN

OPTICAL SHOP, STREET FLOOR

C. F. HOVEY CO.

Ready Now—

R.H. WHITE CO.

Rotary Electric SEWING MACHINES

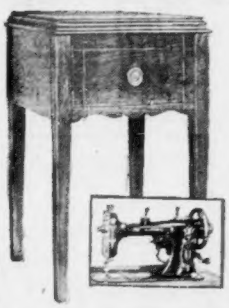

Usually $74.50

$54.50

Trade In Your Old Machine in Part Payment

It's a round bobbin NATIONAL with knee control and complete attachments. Lessons given.

You may use White's Convenient Payment Plan

Used Sewing Machines

Singers—National Rotary—New Home
White Rotary—Wheeler & Wilson

Electric portables and treadle machines—guaranteed. Unusual values— **$5 to $29.50**

Sorry, no mail or phone orders.

SEWING MACHINES—WHITE'S FIFTH FLOOR

"MY MOST CHERISHED POSSESSION"

Diamond solitaire in a platinum setting that contains two baguette diamonds **$150**

Such a cherished symbol deserves every consideration. Choose wisely, and be happy like this lovely girl in her possession of a Stowell ring.

For Stowell rings are individual in design, with diamonds of assured high quality — rings that have made Stowell's famous for over a century — outstanding for their value and superior workmanship.

Inquire about our Budget Plan

A. STOWELL CO.

JEWELERS AND SILVERSMITHS

24 WINTER STREET · BOSTON

DIAMOND MERCHANTS SINCE 1822

Woman Dies After Quiz in Dolan Case

The investigation into the contempt cases of former City Treasurer Edmund L. Dolan and six others took a dramatic turn today when Assistant District Attorney Frederick T. Doyle revealed that a Brookline woman whom he had questioned yesterday died suddenly last night.

The woman was Mrs. Constance Elizabeth Rice of Linden street, Brookline, Doyle declared.

The prosecutor said he had asked her only a few questions, most of which were in connection with the whereabouts of her son, David Rice.

Assistant District Attorney Doyle explained he wanted to question Rice in connection with the contempt cases, and that he had been unable to locate him.

Mrs. Rice was in the "best of spirits" when she left his office, Doyle declared. He said she was to return next Tuesday.

Dolan, J. Walter Quinn, Harold Simpson, former Representative Robert Dunsmore and three unnamed "John Does" were listed in contempt petitions filed by Doyle in connection with alleged attempts to "fix" prospective jurors.

Military Science Parade at Harvard

To the music of a U. S. Army band, more than 200 members of Harvard's military science department were scheduled to pass in review today on the university's soccer field before Colonel Leroy P. Collins, chief of staff of this corps area.

Wadsworth Sails For Europe Parley

Eliot Wadsworth, president of the Boston Chamber of Commerce will sail today aboard the "Queen Mary" for England, where he will attend the meetings of the International Chamber of Commerce in London and Paris.

BIGGER-BETTER

PEPSI-COLA

STIMULATING. BRIMFUL OF ENERGY AND DELICIOUS FRUIT FLAVORS.

5¢

WORTH A DIME

A Feature of KANE'S

Drive To LOWER Prices

Wed. & Thurs. At All Kane's Stores

Extra Feature!
Chenille Spread
Open Thurs. Til 9 P. M.
39c
With Purchases of $39 or over*
Genuine Polly Prentiss Brand, full size. Choice of colors.

$39 DAYS

Our $49, $59 And $69 Items, Choice $39

SAVE $30! MAPLE Finish Hard Wood 5 PIECE BEDROOM ENSEMBLES

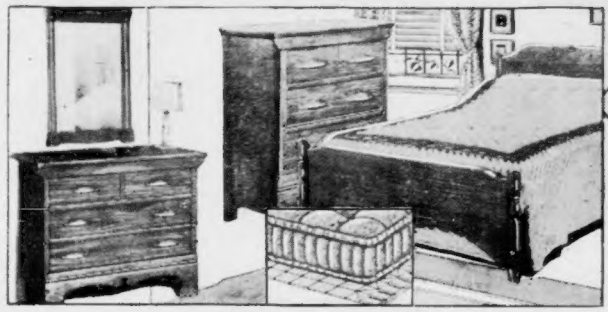

Yours for 10c a Day

$39

SIMMONS Mattress & Spring Included

A Sensation! New! Just In! Made to sell for $69 on our floors—reduced for this sale. Has pegged effects, "time worn" edges and other fine details. Full size bed, chest, dresser. Simmons mattress and Simmons spring all for $39!

SIMMONS 7 PIECE DOUBLE PURPOSE LIVING ROOMS

Yours for 10c a Day

$39

Our $49 Value! A luxurious, smart living room by day and at night a comfortable bedroom for two. Includes SIMMONS 3 in 1 studio couch (opens to full or twin beds). Cogswell chair, 2 modern end tables, 2 table lamps and modern coffee table.

ELECTRIC WASHER And BIG STEEL LAUNDRY CABINET

SPECIAL LOW SALE TERMS

10c A DAY

Pays For Any Item

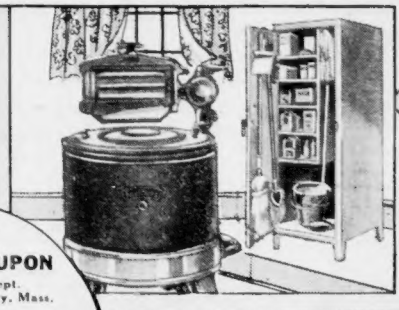

Our $59 Value, BOTH for

$39

6 Months' Supply of Rinsa Included

You Save $20! You get a complete outfit including a nationally famous, fully guaranteed quick action FAULTLESS MASTERBILT Electric Washer and Wringer, and a full size steel cabinet (designed to hold ironing board, soaps, electric iron, etc.), complete with 6 months' supply of Rinsa.

If You Can't Come In

MAIL THIS COUPON

KANE'S Mail Order Dept.
208 Camden St., Roxbury, Mass.

Please send information on....

.....

Name .....

Street .....

City .....

Home of Masterbilt Furniture Guaranteed For Life

Kane's

Where 10 Store Buying Saves You Money

SHOP AT YOUR NEAREST KANE STORE

BOSTON STORE—740 WASHINGTON ST. OPEN THURSDAY Till 9 P. M.

HYDE PARK—1295 River St.
CAMBRIDGE—505 Mass. Ave.
MALDEN—9 Dartmouth St.
QUINCY—1546 Hancock St.
FRAMINGHAM—64 Irving St.
BROCKTON—215 Main St.
LYNN—219 Union St.
WALTHAM—390 Moody St.
LAWRENCE—In Super Store

* A few price restricted items excepted

3 SEEK TO ADOPT BABY

LOWELL, May 11—Authorities at St. John's Hospital today had three offers to adopt the four-day-old baby abandoned on Mother's Day on a Billerica doorstep.

YOUTH BILL ADVANCED

A bill calling for creation of a special commission to study problems facing the youth of the state was ordered to a third reading today by the Senate.

LATEST PERMANENT WAVE SENSATION

For Ladies With or Without Difficult Hair!

Paris Style VITAMIN "F" PERMANENT WAVE

$1.50 COMPLETE

Including Shampoo, Finger Wave and Haircut

You will marvel at the beautiful natural looking waves VITAMIN "F" produces on all types of hair.

Shiny Curls—radiant with beauty and sure to last and give utmost satisfaction.

Open from 9 A.M. to 9 P.M.

COSTS LESS
LASTS LONGER
SELF SETTING
EXPERT
LICENSED
OPERATORS

Peter Pan Machineless $3.50 Complete Reg. $10

JO-RAY BEAUTY SHOP
453 WASHINGTON ST., BOSTON
Room 616, Dexter Bldg., Opp. Elevator
DEV. 7890. Opp. Jordan Marsh

5 Billion Tax Revision Bill Reaches House

WASHINGTON, May 11 (AP)—The $5,000,000,000 tax revision bill, designed to ease some of the levies which business has called oppressive, came before the House today for final congressional approval.

The compromise measure, already agreed to by the Senate, retains only a vestige of the widely-criticized undistributed profits tax.

The revised levy on undistributed profits would apply to corporations having incomes above $25,000. They would pay taxes of 16½ to 19 per cent.

Companies having incomes up to $25,000 would pay no undistributed profits levy—simply a corporate income tax ranging from 12½ to 16 per cent.

Under existing law all corporations pay an income tax of 8 to 15 per cent and a surtax of 7 to 27 per cent on their undistributed earnings.

G. O. P. in New Budget Battle

Another bitter battle loomed in the House of Representatives when Governor Hurley's $76,055,056 state budget comes up today for reconsideration.

After one of the stormiest sessions in years, the House yesterday voted to enact the general appropriations bill by the slim margin of 117 to 115 after 23 Republicans joined with Democrats.

Shortly afterward Representative Christian A. Herter of Back Bay, Republican floor leader, announced he would move for reconsideration at today's session.

If reconsideration fails, the budget will be sent to the Senate for concurrent action, where the Republicans, who hold a majority, will make their last fight.

"We'll kill it," was the terse statement of Samuel H. Wragg, president of the Senate.

The battle in the House centered on the $5,000,000 boost in highway appropriations which has been branded as "Governor Hurley's $5,000,000 campaign fund."

Spend-Lend Plan Blasted By G. O. P.

WASHINGTON, May 11 (AP)—Three Republican members of the House Appropriations Committee attacked the administration's lending-spending program today as a "threat to national solvency." They also called current business conditions a "Roosevelt depression."

The attack was embodied in a minority report written by Representatives Taber and Bacon of New York and Wigglesworth of Massachusetts. The report was distributed to the press by the Republican National Committee.

The minority proposed a 12-point recovery program of their own calling, among other things, for a congressional investigation of the Works Progress Administration, local-federal bi-partisan administration of relief, and sweeping changes and revisions in much of the Roosevelt administration's economic program.

The Republicans declared that by "the unanimous verdict of reputable economic opinion, this depression flows directly from the dangerous monetary, fiscal, and administration policies of the Roosevelt administration."

In asking for administration of relief by a federal bi-partisan board aided by local bi-partisan boards, the Republican minority report suggested federal grants be limited to 80 per cent of each state's relief needs.

OUTLINE PROGRAM

"Political exploitation of relief workers," the report asserted, "is a demoralizing national scandal" under the prevailing administration setup.

The relief system, it added, is operated in many states and cities as **"an adjunct of the local New Deal political organization."**

Other high points in the 12 Republican recommendations for recovery included outright repeal of the undistributed profits tax, elimination of tax exempt securities, reduction of social security taxes, elimination of harassing restrictions and administration assaults on business; restriction of government competition with private business, revision of the Wagner Act to promote employer-employe "harmony;" repeal of the "Thomas Greenback Law" which authorizes the President to issue up to $3,000,000 in currency; and a prohibition against the use of any federal relief funds which would put public agencies in competition with private business.

A MESSAGE FROM THE PORPOISE...

The porpoise roams the seven seas,
And frolics through the foam with ease;
But wise men know you needn't roam—
You'll find the perfect blend at home . . .
CALL FOR CALVERT BLENDS!

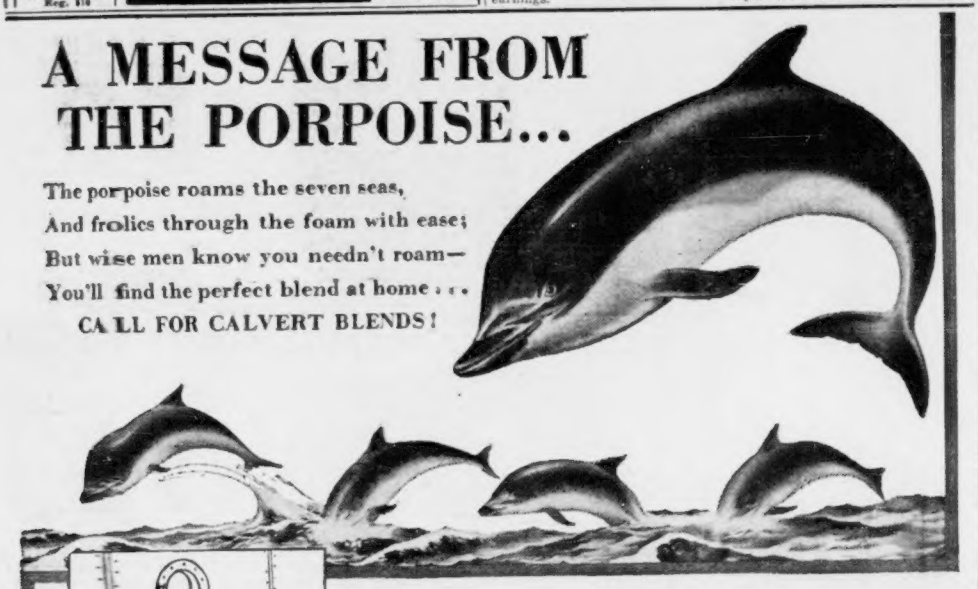

TODAY'S WHISKEY FACT:

What is the difference between Calvert's "Reserve" and Calvert's "Special"? Just this: "Reserve" is Calvert's premium blend . . . the richest whiskey that Calvert makes—full bodied and flavorful. "Special" is Calvert's most popular blend . . . delightfully smooth and mellow. Both give you the rare bouquet and flavor only *expert blending* can assure.

Clear Heads [Clear Headed Buyers] Call for Calvert

THE WHISKEY OF GOOD TASTE

Copr. 1933 Calvert Distillers Corp., Distilleries: Relay, Md., and Louisville, Ky., Executive Offices: Chrysler Bldg., N. Y. C. Calvert's "Reserve" Blended Whiskey—90 Proof—68% Grain Neutral Spirits . . . Calvert's "Special" Blended Whiskey—90 Proof—75% Grain Neutral Spirits . . . Calvert Distilled Gin—90 Proof—Distilled from Grain Neutral Spirits.

TRY CALVERT DISTILLED GIN . . . for a marvelous Martini, a smoother rickey or Tom Collins!

New Motorcycles Arrive for Police

Three new type motorcycles, the first of a consignment of 10, arrived at police headquarters today. The new "bikes," an innovation in police equipment, have three wheels, one forward and two in the rear. They are capable of making 75 miles per hour.

They are equipped with radio, first-aid kit and accommodation for another officer to ride in the rear compartment.

Pontiff Receives 644 U. S. Visitors

CASTEL GANDOLFO, May 11 (INS)—Six hundred newlyweds and 44 pilgrims from San Francisco, en route to Budapest for the Eucharistic Congress, were received in audience by Pope Pius today. To the latter he said:

"To you we give our blessing with the particular wish you bring back great fruits from the great congress."

BARNEY GOOGLE now appears every day in the DAILY RECORD

John D. Here, Gives 60-Cent Tip to Waitress

"Nothing to say. Here on special business."

John D. Rockefeller, Jr., discovered in the South Station dining room today by a reporter and photographer, jumped up from his bacon and eggs.

He attempted to dodge the cameraman and fudged questions.

Moving swiftly to the door he paid a 40 cent check, tipped the waitress 60 cents and said:

"Yes, I'm here on special business. Can't a man come to Boston on business without so much fuss?"

"But you're John D. Rockefeller, Jr.," protested the reporter.

"So I am. And I'm open to all direct questions, but you'll get nothing for an answer."

He was reminded of a statement made recently in Harrison, N. Y., about government "high-pressure spending" which he characterized to a group of small business men as "fundamentally unsound."

"Anything I have said I have always meant," the magnate replied. "But right now you can just say I'm here on special business. I don't want to talk about President Roosevelt or government spending."

He refused to divulge how long he would be in Boston or where he would stay.

Irving Berlin Fit at 50

HOLLYWOOD, May 11 (AP)—Irving Berlin, one hand on the sliding keyboard of his trick piano and the other on the public's pulse, reached the half-century mark today.

For the shy, slender, black-haired man who has written 600 of modern America's folk songs, a 50th birthday has little significance. He already is juggling melodies for his next job, a Broadway review.

"Let's forget about birthdays," he said. "Sometimes when I was 29 I felt like 60."

Copeland Sees Ship Bill O.K.

WASHINGTON, May 11 (AP)—Chairman Copeland (D.) of New York of the Senate commerce committee predicted Senate approval today of a bill loosening federal purse strings in an effort to build up the American merchant marine.

The measure, making numerous changes in the 1936 ship subsidy act, drew the support yesterday of Senator Bailey (D.) of North Carolina, frequent critic of federal spending, who told the Senate that unless the government poured millions into private ownership and operation of the merchant marine, it would "starve to death."

Officer Treated For Broken Leg

Victim of an odd mishap at the Jay street police station garage, Patrolman Thomas C. Roberts was under treatment today for a fractured left leg.

He was riding on the rear of the police wagon as it was being backed into the garage and his leg was caught between the building and machine.

PLAN DANCE MAY 18

Nearly 600 members and patrons of Young Israel of Mattapan will attend the annual dance of the organization on Wednesday night, May 18, in the Hotel Touraine.

Advertisement

Summerfield's

. . . is known for honest merchandise. Actual photographs rather than exaggerated drawings are used in Summerfield advertisements.

Scorned Taunton Girls Show Boy 'Hell's Fury'

TAUNTON, May 11—**"Hell hath no fury like a woman scorned."**

Police and a high school boy today were convinced of this time-honored warning.

Seeking to avoid three schoolgirl friends, the boy gave them a wrong telephone number—the number of an undertaker.

The girls sent the undertaker to the home of the boy. Next came four taxicabs bearing bouquets from florists, orders from a grocer and four cases of ale. The boy appealed to police.

By tracing phone calls, the detectives nipped further forays in the bud. The girls confessed, police said, they had planned to have sent to the boy's home:

A 25-passenger motor bus; two bags of scratch feed; a plumber; a moving van; a photographer; an electric refrigerator; an automobile salesman; a building wrecker; painters and paperhangs; a ton of coal; 75 gallons of oil, and an antique dealer.

Police, withholding the names, decided not to take action at present.

Auditor Buckley Candidate Again

State Auditor Thomas H. Buckley today announced his candidacy for re-election.

Buckley's announcement sets at rest reports, current some weeks ago, that he was planning to run for the Democratic nomination for Governor.

He is serving his second term as state auditor.

2000 Carpet Co. Workers Strike

THOMPSONVILLE, Ct., May 11 (AP)—Union employes of the Bigelow Carpet Company, estimated by their leaders to number more than 2000, went on strike today in protest against a 10 per cent wage reduction.

Advertisement

Summerfield's

. . . Credit terms are known thru-out New England as the fairest, squarest and most liberal.

THURSDAY ONLY 9 A. M. to 6 P. M. at All Summerfield Stores

Boston, Somerville (Davis Sq.) and Manchester, N. H., Stores Open 9 A. M. to 9 P. M.

COMPLETELY FURNISHED

MODERN BEDROOM GROUP

YES! You Get ALL 4 Major Pieces: Dresser—Bed—Chest and Vanity

ACTUAL PHOTO

Featuring

SIMMONS COIL SPRING and SIMMONS MATTRESS

We prove that good taste need not always be gauged by expensive price tags. Here is a Modern Bedroom Group Assembled to sell for $139.00—a good value at that price—REDUCED as an Anniversary Sale Feature to $79, complete. Every piece made of genuine walnut veneers and selected cabinet woods. Unusually large, gracefully styled pieces. French plate mirrors with heavy wood backs. New, smart, non-tarnishable metal hardware. Solid Oak drawer interiors with dovetailed drawers. An Extraordinary Value!

HERE ARE THE ITEMS INCLUDED:

Full Size Bed • Large Dresser • Large Chest • Vanity • Vanity Bench • SIMMONS MATTRESS • SIMMONS COIL SPRING • 2 Feather Pillows • Bed Lamp • 2 Vanity Lamps.

Regularly $139

THURSDAY ONLY 9 A. M. to 6 P. M.

$79

ANNIVERSARY FEATURE

18 MONTHS TO PAY

MAIL ORDERS FILLED SEND THIS COUPON

SUMMERFIELD'S
727 WASHINGTON ST., BOSTON
TELEPHONE HAN. 8103

I am interested in your Completely Furnished Modern Bedroom Group advertised for $79. Please send me further information.

NAME .....

ADDRESS .....

APT. ..... A 5-11

SUMMERFIELD'S

BOSTON STORE, 727 WASHINGTON ST., COR. STUART

Also on Sale at SOMERVILLE (Davis Square)—SALEM—LAWRENCE—MANCHESTER, N. H., Stores

Dog With $20,000 Stirs Fight on Will

Owner of a $20,000 estate, "Brownie," 7-year-old waif Airedale dog, was getting used to his new surroundings in Woburn today, while relatives of the late Mrs. Marion B. Springer, who left half her fortune to the canine, began a fight to declare her will invalid.

"Brownie," who won the affection of the Woburn woman when he strayed to her doorstep as a puppy, has his new home with Mr. and Mrs. William O. Porter on Ingalls street, Woburn, friends of the testator.

As long as he lives, the $20,000 trust fund will assure him dog delicacies and the kindest of care. Then it will go to the Angell Memorial Hospital on Longwood avenue, Roxbury. The remainder of the $40,000 estate was left to first cousins of Mrs. Springer.

Mrs. Springer bought a new car, hired a chauffeur and drove to Florida last January. She died there April 8 and "Brownie" was driven back to his new home.

Attorney Max Cohen of Lowell appeared in court yesterday and filed an appearance to be heard when the will comes up for probate soon. He said his clients were an elderly brother and sister of Mrs. Bedford, first cousins of Mrs. Springer's mother.

LIQUOR LAW STANDS

There will be not letting down the bars governing the sale of liquor in Massachusetts according to a vote in the State Senate which killed a bill which would extend the closing hour from midnight to 1 a. m. Sunday.

THE WILKEN FAMILY
BLENDED WHISKEY

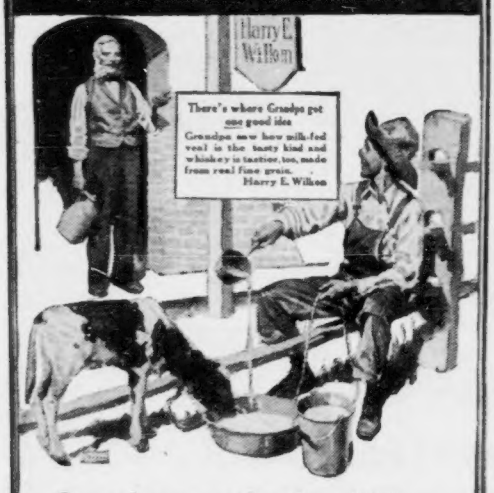
Harry E. Wilken
There's where Grandpa got one good idea
Grandpa saw how milk-fed veal is the tasty kind and whiskey is tastier, too, made from real fine grain.
Harry E. Wilken

Grandpa was the first Wilken to note what real personal attention will do!

On account of the hours we're putting in and the orders we're filling, we can pretty much tell how people are taking to the Wilken Family Whiskey. I guess a real family recipe made with personal care strikes everybody as being tastier.

What with being on the job every working day and using the best of everything we know of distilling, it's no wonder if we've got a knack for turning out an extra tasty whiskey.

Harry E. Wilken

P. S. FREE, a copy of the Wilken Family Home Entertaining Album — write me at the Maples, R. F. D. No. 3, Schenley, Pa.

COPYRIGHT 1938, THE WILKEN FAMILY, INC., ALADDIN, SCHENLEY P. O., PA. 90 PROOF. 75% GRAIN NEUTRAL SPIRITS.

Magazines 'Blacklisted' In K. of C. Drive

Assured of the solid support of the Catholic heirarchy in the state, executive members of the State Council, Knights of Columbus, today were formulating plans for the organization of a committee which will attempt "to drive out indecent fiction and other literature in Massachusetts."

Copies of resolutions adopted by the K. of C. at its annual convention in New Bedford yesterday, which condemned the sale and distribution of magazines which contained Communist propaganda and filthy literature, were sent to Cardinal O'Connell and other high members of the church in Massachusetts.

CO-OPERATE IN DRIVE

Although the newly elected members of the state council do not take office until next month they will co-ordinate with the incumbent office holders in launching the drive for decency in literature.

Both Patrick J. Moynihan, retiring state deputy, and John J. Spillane, of Worcester, newly elected head of the K. of C. in this state, will head the campaign. Besides members of the K. of C. outstanding clergymen and representatives of the laity will give aid.

Members of the Columbian Squires, junior organization of the Knights, will be called upon to do their share.

In outlining the planned fight on indecent literature State Deputy Moynihan said:

MAGAZINES ON BLACKLIST

"At the convention during an executive session the names of at least a dozen magazines with nation-wide distribution were "blacklisted."

"The magazines, we have learned from authoritative sources, employ known Communist writers and anti-Catholics who are attempting to destroy the morals of youth through filthy writings.

"It will be our aim to boycott the sale of these periodicals through our huge membership and also threaten a general boycott on all establishments that handle distribution or sale of these blacklisted magazines. The League o fDecency cleaned up the moving picture industry and now we will do likewise in the field of literature."

Jail 3 Youths In Shootings

Responsible for three shootings and a score of hold-ups in Greater Boston, two 19-year-old youths were sentenced to 15 years in Concord Reformatory and a 17-year-old gunman received a 10-year sentence in Suffolk Superior Court today.

Another member of the gang, which was surprised in a raid on a Roxbury lodging house April 13, was sent to Boston State Hospital for observation.

The youths given fifteen years were James Callahan, of Vinton street, and Frank J. Sidorowicz of Roxbury. Robert F. Galvin of South Boston was given 10 years. John F. Durand of Tuckerman street, South Boston, was sent to the hospital.

All pleaded guilty to a Dorchester holdup where the store proprietor, Harry Pernnick, and Mrs. Rose Garber, a passerby, were shot. They also pleaded guilty to the shooting of Samuel Boyden, Howard avenue, Roxbury, store proprietor, during a holdup.

Lynn Radio Club Plans Penny Sale

The annual penny sale of the Lynn Hi-Q Radio Club will be held Friday evening, May 27, in Community Hall, Lynn. George Bailey, vice-president of the American Radio League, will be the speaker. Admission to the sale will be one piece of usable radio apparatus.

Face Quiz

DEATH QUIZ—George T. Knox, former state trooper, and Mrs. Edith A. Belcher of Allston, important witnesses in the inquiry into the mystery shooting of Mrs. Helen Darragh Dale. Mrs. Belcher was held in $25,000 as a material witness today.

Warrant Out In Shooting Of Helen Dale

A warrant for the arrest of one person was issued today, following the return of a secret indictment by the Suffolk County grand jury in connection with its investigation into the mysterious shooting of Mrs. Helen D. Dale, 28, in a Back Bay apartment last May.

The secret indictment was reported to Judge Frederick W. Fosdick in Superior Court.

Immediately afterward, on orders of Judge Fosdick, the warrant was issued to Sergeant William H. Long and Homicide Squad Sergeant Joseph J. Fallon.

The officers left for an unannounced destination.

Mrs. Dale, a former Charlestown resident and daughter of a retired fire captain, was shot to death in a Commonwealth avenue, apartment which was occupied by George T. Knox, former state policeman.

Knox, however, was exonerated in the case when a complaint against him was refused in Roxbury district court.

A deathbed statement by Mrs. Dale, according to police, declared that the shot came from the fire escape while Knox was asleep.

The case was reopened by the grand jury on recommendation of Municipal Judge Charles L. Carr, following an inquest.

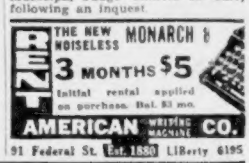
THE NEW NOISELESS MONARCH
3 MONTHS $5
Initial rental applied on purchase. Bal. $3 mo.
AMERICAN WRITING MACHINE CO.
91 Federal St. Est. 1888 LIBerty 6195

CANADA
MONTREAL $8 Round Trip in Coaches From Boston
QUEBEC $10 Round Trip in Coaches From Boston
Round Trip Rail Fare in Pullman Sleeping Cars, Montreal $12. Quebec $15 (Berth fare at regular rates)

Leave Boston on any train (except in AMBASSADOR CLUB Coach) Friday, May 27 or Saturday, May 28—Returning leave up to midnight May 30th—Go and return via same route.

MARITIME PROVINCES
NEW BRUNSWICK
NOVA SCOTIA
PRINCE EDWARD ISLAND
$10 up
Round Trip in Coaches

Leave Boston—Thursday, May 26th at 8:30 P. M., Eastern Standard Time. Returning leave New Brunswick and Nova Scotia points not later than Tuesday, May 31st. From Prince Edward Island points leave up to midnight Wednesday, June 1.
Call CAPitol 5670 for information and reservations

BOSTON AND MAINE

Tobin Wants State to Take Motor Tunnel

A suggestion that the state highway department take over operation of the East Boston tunnel met with Mayor Tobin's approval before the joint ways and means committee of the legislature today.

"That would be perfectly satisfactory to me," Mayor Tobin told the legislators, before whom he appeared to urge passage of his bill to have the state shoulder the tunnel's $450,000 annual deficit.

A recent count of cars passing through the tunnel, Mayor Tobin stated, shows that 12 out of 13 [illegible] owned but are from other [illegible].

[illegible] that the tunnel [illegible] out of the state highway [illegible] which comes from [illegible].

"That would mean a saving of 30 cents on the $1000 in the city's tax rate," the mayor stated.

Brides! Bridesmaids!
GOWNS
OR SALE! FOR RENT!
[illegible] outfits $15
HELEN'S DRESS SHOP
8 WINTER ST. Room 515

Killer Simpson Dies In Chair Friday A. M.

[illegible] glum and with all his former bravado gone, Edward P. Simpson, condemned slayer of two Newton policemen, [illegible] back into the death house today at State Prison.

It was announced this afternoon at State Prison that Simpson's execution will take place after Thursday midnight in the early hours of Friday.

MOVED TO DEATH CELL

Simpson, who was in the death house early last month until a respite was granted to extend until [illegible], was moved today from the Cherry Hill section after he had eaten a breakfast of bread and butter, [illegible] and coffee.

[illegible]

IN CELL NO. 1

[illegible]

[illegible] chamber [illegible]

EDWARD P. SIMPSON

when finally he was locked in Cell No. 1, only a few [illegible] the door through which he will [illegible] his steps to [illegible].

Father Defends Son in Court

[illegible]

"I'm giving you a chance to stand on your own feet," he told Rollin. "Go get yourself a job."

$1132 in Pockets Of Aged Beggar

[illegible]

HOUSE FALLS, 9 DIE

[illegible]

REPORT ON HOSPITAL

Over a six months' period [illegible]

Croquignole Waves
NO LIMIT TO CURLS
A Good Permanent Saves You Money
25c

$1.50 COMPLETE
Ringlet Croquignole Oil Permanent—Cool. Safe. Successful.
Other Methods $3 and $5
Fashion BEAUTY SALON
128a Tremont Street
Near Corner Winter Street
With or Without Appointment
Open Evenings DEV. [illegible]

THE ONLY THING THAT TOPS WILSON WHISKEY...

Wilson Distilling Co., New York, N. Y. Blended Whiskey. 90 Proof. 75% grain neutral spirits

ELSIE ROBINSON, writes from the woman's viewpoint, discusses everyday affairs and problems, regularly in the Boston American

500 to Compete In Police Shoot

State policemen and their officers from six parts of New England are marshaling their forces at Camp Devens this week for the annual championship of the New England Police Revolver League and Rifle Association, which opens on May 14 at Worcester Hill Rifle Range.

The important match will be the police revolver championship for New England. The match will consist of 50 shots in the matches.

Boston Safety Commissioner Eugene M. McSweeney will award the "Commissioner's Fifty" medals to the best 50 shots in the matches.

SCULPTOR NOBLE DEAD

WASHINGTON, May 11 (AP) — William Clark Noble, 56, widely known sculptor and painter, died [illegible]

Church Drops 'Reds Lauder'

BRISTOL, R. I., May 11 (AP) — The resignation of Frederick E. Alger as superintendent of the Bristol Gospel Sunday school was accepted by the church following the passage by Kentucky Post Alger, in a letter of resignation, condemned Russia as a nation that has abolished the profit system, "and has stood for world peace implemented by [illegible]

AUSTEN LAKE, America's foremost sports writer and columnist, every day in the Boston American.

2 Leap in Fire At 1760 Tavern

WEST BROOKFIELD, May 11 (AP) — Ye Old Tavern, [illegible] 1760, reputedly the oldest [illegible] in Massachusetts, was [illegible] flames [illegible] for George Ward, [illegible] and his staff of [illegible] occupied by five guests, [illegible] George Newton, [illegible] Ware, [illegible]

Two employes escaped the [illegible] by jumping from a [illegible] window. One of them, Albert Lake of Waterbury, Ct., suffered a cut shoulder. Several others groped their way to safety through smoke-filled corridors.

BLAME BOYS AS VANDALS

BROCKTON, May 11 (AP) — Two [illegible] were fined today for [illegible] more than $2000 damage caused to tombstones in St. Patrick's cemetery.

Plan to Ordain 17 N. E. Priests

LOWELL, May 11 (AP) — Seventeen New England men will be ordained to the priesthood in the Oblate Order at Worcester, Mass., June 7, the Very Rev. James F. McDermott, O. M. I., provincial of the order, announced today.

Seven come from Lowell. The others are: Rev. Jose Daniel Lynch, South Boston; Rev. J. Burke Manchester, N. H.; Daniel Carr, Manchester; Cornelius J. Hoar, Methuen; Stephen Tomlinson, Berkshire; Joseph Kelley, Quincy; George Cummins, Wellesley; William Ryan, Dexter, Me.; Gerard Coupe, Roslindale; and Alfred Tetu, Haverhill.

$1,380,728 ESTATE

Inventory of the $1,380,728 estate of the late Gertrude H. Stevens, Boston lawyer who died February 12, was [illegible]

I double dare you
..show me a cigarette
that gives MORE PLEASURE
Why—
... because Chesterfield ingredients are the best a cigarette can have ... mild ripe home-grown tobaccos ... aromatic Turkish tobaccos ... aged for 2½ years ... pure tasteless cigarette paper ... and
a blend that can't be copied
... they'll give you MORE PLEASURE than any cigarette you ever smoked
Chesterfield
CIGARETTES
LIGGETT & MYERS TOBACCO CO.
CHESTERFIELD
CBS
Weekly Radio Features of the PLEASURE cigarette
GRACE MOORE
ANDRE KOSTELANETZ
PAUL WHITEMAN
DEEMS TAYLOR
PAUL DOUGLAS
Copyright 1938 Liggett & Myers Tobacco Co.

High Rolling in Hollywood

Furious Gambling Climax to Parties

(EDITOR'S NOTE—Following is the concluding article in a series revealing the behind-the-scenes story of Hollywood's mad gambling fever. Stakes larger than the average man's yearly income are won—and lost—in a minute. The turn of a card, the toss of a dice, the stumble of a horse—and fabulous fortunes change hands in gay Filmland. Read the articles and profit thereby.)

Special to the Boston Evening American
(Copyright, 1938, by Los Angeles Examiner)

HOLLYWOOD, May 11—One of the strangest manifestations of the phenomena of the spectacular betting proclivities of Hollywood's "high-rollers" is the urge to gamble at any and all times.

The high-flung parties motion picture celebrities give are famed throughout the world. But the tales of Bacchus-like reveries are false. A Hollywood party usually turns into a terrific gambling session.

Recently, a producer gave a cocktail party for twenty guests in his mansion. As is usual more than [illegible] attended.

A few dinners and hundreds of highballs later, additional guests were rung in on the intricacies of [illegible] games. In the living room, several impromptu games had started for a surprising [illegible] of money. The women were entertained around a roulette wheel and the remainder of the guests were engaged [illegible] chemin de fer.

HUNDRED A FLIP

[illegible] who arrived late gathered a group from a service and [illegible] other side of the house, across [illegible] corridor.

Drawn on hand they were [illegible] the kitchen.

"Come on," said Director No. 1, flipping a half dollar in the air, "I'll match you."

"You're on," replied Director No. 2, producing a coin.

[illegible]

risk even began to bore them, and they began to wager ten, then a hundred dollars on the flip of a coin.

In one hour's time Director No. 1 netted [illegible] of the party, $2000 profits.

The [illegible] gambling parties are not their chief pastime.

In the larger and more private one-night games, what one is to the [illegible] from [illegible] to [illegible] $17,000 in a half hour's play at the [illegible] table.

$47,000 A NIGHT

To [illegible] Hollywood's [illegible] meets of [illegible] [illegible] a week. The [illegible] reached as high as $47,000 in some [illegible].

[illegible] and another [illegible] to [illegible] Las Vegas and [illegible] short [illegible] week end a month to pass [illegible] favorite game [illegible].

[illegible] of the [illegible] and most [illegible] [illegible] [illegible]

Boston After Dark

By GEORGE HOLLAND

They Spoke Too Soon:

Score at least a chuckle, and an [illegible] with a sense of humor would raise that to a laugh, at the expense of these New York theatrical exhibitors who took [illegible] ads deprecating the box [illegible] of Katharine Hepburn, Mae West, Marlene Dietrich and Kay Francis . . . Miss Hepburn had made a [illegible] picture, "Holiday," which had not been previewed before the [illegible] of the exhibitors [illegible] . . . Also before the theater exhibitors [illegible] that at Misses Hepburn, West, Dietrich and Francis had been exploded. Miss Hepburn's studio had arrived at a figure it believed would be a profitable one in settling Miss Hepburn's contract.

George Holland

There is slight doubt that the exhibitors' broadside at Katie from Connecticut had some influence in making Miss Hepburn "settle" for her studio's estimate of the value (or the lack of value) of her contract . . . Well, "Holiday," the new Hepburn starring film, has been shown to a few insiders and the press, and your reporter is informed reliably that the picture is a great hit.

Katie's Turn Now:

Coming as it does on top of [illegible] Stage Door, an excellent piece of acting by the Yankee blonde, Miss Hepburn [illegible] immediately to the [illegible] . . . They say in Hollywood that you're as good as your last picture . . . [illegible] which cannot be denied . . . If [illegible] of the comedy in which Hope Williams rose to Broadway fame, is the smashing success it is expected to be, Katie can make the studios pay and pay.

There is very little pride in such a huge industry as the making of motion pictures . . . The very exhibitors who could have ruined La Hepburn's career for all time will now pay heavily for the picture in which she starred—and which they hadn't seen . . . And you can bet that Katharine will make them pay and pay in the future for her services . . . These will be reflected in the terms charged by her future bosses for the rental of a Hepburn film to the exhibitors who could have shooed her out of the business . . . It's a funny business—this amusement business.

For Instance:

There was a time when the same piece of writing [illegible] involved [illegible] Jed Harris a [illegible] . . . [illegible] was [illegible] between the [illegible] of two plays, one of which was [illegible] as a [illegible] for his Music Box Theater . . . He tossed the manuscripts of two plays over to [illegible] and asked for an overnight reading.

"I'll book the one you like best," said Mr Harris. "They're both good, and I think they'll both be hits. But tell me which you think will be the strongest" . . . Arthur Hopkins was producer of "Holiday," and Jed Harris, who had scored with successive successes "Broadway," "Coquette" and "The Front Page," was producer of the other . . . The decision was made in favor of "Holiday" . . . The other play was "The Royal Family."

"Holiday" sold out for a dozen weeks, and long after it was lost to Broadway sight, "The Royal Family" was enjoying capacity business in a theater three blocks away from the Harris Music Box.

Once Over Lightly:

Something new in [illegible] was revealed at the Ritz-Carlton Roof last night when a [illegible] named [illegible] Moffet stepped to the [illegible] in front of [illegible] . . . [illegible] Moffet [illegible] a stage presence that would [illegible] . . . She has been singing in the [illegible] of the Waldorf-Astoria, and has been [illegible] . . . [illegible]

Oh, yes . . . One of the telegrams received by Miss Moffet for her opening was signed "Frank Roosevelt, Jr." . . . Frank Roosevelt, Sr., is very friendly with Miss Moffet's dad, who was head of one of the alphabetical what-is-its of the New Deal . . . Col. William Scharton, whose eloquent pleas have saved 26 out of 28 clients accused of homicide from the electric chair, celebrated the victory of his horse "L'Etoile," at the Ritz opening . . . His charming daughter Patsy, who sings very well indeed, accompanied the colonel.

The Richard Ehrlichs (Virginia Howard) were present . . . The Ehrlich heir is a red-head, and nearly a year old . . . Helen Eager, the critic, celebrated the anniversary of her successful appendectomy, and Police Commissioner Joseph Timilty, who is shy-ing a bit at various references to the beauties he squires as Boston's highly eligible bachelor, declined to disclosed the name of the brunette charmer with whom he danced three times (including a rhumba) . . . Miss Moffet was in the company of Romulus Lanthier, who acts as her manager . . . . They dance smoothly together and in New York, they say, they are known variously as "Gomez and Ginsburg," and "Winona and Westraub."

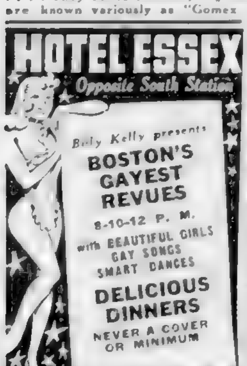

Chatter:

Lieutenant Governor and Mrs. [illegible] . . . [illegible] has opened the "1640 House" in Ipswich as an eating place . . . [illegible]

Former Governor Curley will be [illegible] . . . Larry O'Toole, the [illegible] Wharf artist, saw Sheila Barrett [illegible] the S. S. Normandie [illegible] romance [illegible] on the part of La Barrett. O'Toole [illegible] papers, passport, visa, letter of credit, health certificate et al which Sheila carried with her.

TODAY'S RADIO TIMETABLE—WEDNESDAY, MAY 11

	590 K—WEEI	990 K—WBZ	1230 K—WNAC	1410 K—WAAB	1500 K—WMEX
4:00	Charles Hector Orch	Club Matinee	Backstage Wife	Red Sox vs. Chicago	Old and New Songs
4:15	Matinee Musicale	Club Matinee	"Mary Marlin"	Red Sox vs. Chicago	Song Styles
4:30	Deep River Boys	Club Matinee	Rush Hughes	Red Sox vs Chicago	Rhythmic Tunes
4:45	Dance Time	Club Matinee	Road of Life	Red Sox vs Chicago	Rhythmic Tunes
5:00	Boston Hour	Dance Interlude	Adventure Sketch	Racing Matinee	Today's Winners
5:15	Boston Hour	D. Winslow of Navy	Terry and Pirates	Racing Matinee	Today's Winners
5:30	March of Games	Singing Lady	Your Family-Mine	Racing Matinee	Melody Mirror
5:45	Gabriel Heatter	Concert Hour	Little Orphan Annie	Racing Matinee	Comic Page Club
6:00	News	Dance Revue	News	Dinner Concert	News
6:15	Popeye the Sailor	Revellers Quartet	Fred Hoey—Sport	Dinner Concert	Italian Review
6:30	News Comments	Sport Slants	New England Voice	Dinner Concert	Al Pierotti Sport
6:45	Lum and Abner	Lowell Thomas	Musical Rendezvous	Results-Scores	Vin Vincent's Orch.
7:00	Just Entertainment	Easy Aces	Amos 'n' Andy	News	Jimmie McHale Orch.
7:15	America Dances	Lost Persons	"Uncle Ezra"	Brad Reynolds Orch.	Five Star Final
7:30	Air Conditioning	Rose Marie, Songs	Victor Arden Orch	Lone Ranger	Jean Evans
7:45	Hour Glass	Science Discourse	Let's Celebrate	Lone Ranger	Harper's Varieties
8:00	American Cavalcade	Midweek Function	One Man's Family	Dean Hudson Orch	"Wordcaster"
8:15	American Cavalcade	Midweek Function	One Man's Family	Public Health	Miss Gerry, Songs
8:30	Ben Bernie Show	Harriet Parsons	Tommy Dorsey Orch	Let's Visit	Air Mail Week
8:45	Ben Bernie Show	B. McKinley, Songs	Tommy Dorsey Orch	Let's Visit	Cottage Hawaiians
9:00	Kostelanetz Orch.	Tune Types	Town Hall Tonight	Bob Crosby Orch	History In Action"
9:15	Kostelanetz Orch.	Tune Types	Town Hall Tonight	Johnson Family	History In Action"
9:30	Word Game	Boston Pops	Town Hall Tonight	Medical Society	Terry O'Toole
9:45	Word Game	Boston Pops	Town Hall Tonight	Medical Society	Vin Vincent Orch
10:00	Gang Busters	Boston Pops	Kay Kyser's Class	Symphonic Strings	Jimmie McHale Orch.
10:15	Gang Busters	Boston Pops	Kay Kyser's Class	Symphonic Strings	Jimmie McHale Orch.
10:30	It Can Be Done	Immigrant Welfare	Kay Kyser's Class	Melodies From Skies	Duke Ellington Orch.
10:45	It Can Be Done	Immigrant Welfare	Kay Kyser's Class	Melodies From Skies	News
11:00	News	Radio Roundelay	News	Melodies From Skies	Amateur Night
11:15	Benny Goodman Orc	As You Desire It	Weather Service	Jacques Renard Orch	Amateur Night
11:30	George Olson Orch.	As You Desire It	Horace Heidt Orch	Billy Lossez Orch	Amateur Night
11:45	George Olson Orch.	As You Desire It	Horace Heidt Orch	Billy Lossez Orch.	

Eastern Safety Drive on Air Waves---Mayor Speaks

By N. F. T.

IT'S SURPRISING how many men of note have [illegible] organs in their day. So they have a convention for the [illegible] audience to hear on Friday night next [illegible] WEEI at 7:45 p. m.

SCOFF NOT because Former Governor Channing Cox, [illegible] Timilty, Don Ames [illegible] and Ralph [illegible] will be [illegible] . . . As some of your favorite newspaper writers and corporation executives have had a hand at [illegible].

EARLY TOMORROW [illegible] who have WORL [illegible] Mayor [illegible] the Safety Campaign of the [illegible] from 8:45 to 9 a. m.

HISTORIC HIGHLIGHT

COLONIZATION OF [illegible] . . . [illegible]

THAT 17-YEAR-OLD boy who [illegible] Joe Becker [illegible] Fred Allen and [illegible] Town Hall Tonight [illegible] WNAC [illegible] 9 p. m.

EXCITING [illegible] the Gang Busters program [illegible] WEEI [illegible] when the [illegible] this evening.

MOST of the [illegible] Al Pearce and his [illegible] "Go By" troupe, due in next week [illegible] when "Tizzie Lish" [illegible] Keith Theater [illegible] his makeup and appear as the fellow he is, Bill Compton. Pearce [illegible]

Bill Compton

FLEETING FLASHES

SWINGING Scotch airs is over [illegible] Welsh [illegible] (WNAC) at 8:30 tonight . . . Kate Smith is definitely on a diet, but [illegible] weight. Kate says she [illegible] feels better when [illegible] her food schedule carefully—don't we all? Fred Allen is not fooling when he says he has in mind spending his forthcoming summer vacation in far-off Irak.

Tops on Air

Highlights Tonight

5:45 p. m.—WMEX [illegible] reading the [illegible] of the [illegible] Evening American.

8:30 p. m.—WBZ [illegible] reporting the Hollywood News.

9:00 p. m.—WEEI [illegible] orchestra [illegible] Morgan [illegible] Taylor.

9:00 p. m.—WNAC "Town Hall Tonight" with Fred Allen, Portland Hoffa, the Merry Macs and Peter Van Steeden's orchestra.

10:00 p. m.—WEEI "Gang Busters" Crime Drama.

Hadassah Buds To Present Revue

A musical [illegible] will be presented by the [illegible] Wednesday evening in the Y. M. H. A. Community building, [illegible].

The committee is headed by Misses Dorothy Close and [illegible] Gedansky. The chairmen of the various committees [illegible] Weiner, tickets; Lillian [illegible], dance; Celia Piltch, publicity

Plan Floating Hospital Fete

[illegible] Floating Hospital [illegible] . . . [illegible] Edward W. Page, former head of the board of [illegible].

Gen. Putnam

His Shoot Edict Smart

When General Israel Putnam told the lads at Bunker Hill, "Don't fire until you see the whites of their eyes, boss," he wasn't being heroic. He was just being practical.

The muskets used by the Colonials at Bunker Hill wouldn't hit anything at a great distance, it was asserted today by Charles Haven, noted firearms expert who lectures tonight at Harvard University.

"You had to be able to see a man's eyes in order to shoot him," said Haven today.

830 K WHDH—316 M

4:00—House of Peter MacGregor
4:15—Fishermen Broadcast
4:30—Variety Musicale.
5:15—Peacock Court
5:30—Depot Dialogues
5:45—Lou Bright's Strings
6:00—News
6:15—Evening Musicale
6:30—Jimmy McHale's Orchestra
6:45—Gene Nickerson's Orchestra
7:00—Duane Marshall's Orchestra

Advertisement

"IT'S HEAVEN, AFTER THE PAINS I'VE HAD"

wrote Mrs. George W. [illegible] . . . [illegible] yourself to try this truly amazing medicine for relief of such pains?

Take KODICON for Arthritis

KODICON has given wonderful relief [illegible] . . . [illegible] $1.00 [illegible] SAMPLES FREE.

KODICON, [illegible]

Write or Call for FREE Samples

Malden Baby Faces Death Or Loss of Leg

[illegible] American learned today.

GROWTH ON LEFT FOOT

Paul Donahue was born December 6 at Malden Hospital. [illegible] Dr. [illegible] was called in a few days after the baby's birth. He diagnosed the growth as a malignant tumor of the left foot. Dr. [illegible] of Massachusetts Memorial Hospital, where the baby was taken for treatment, also diagnosed the growth as malignant. Both physicians agreed that the only chance to save the baby's life was to amputate the left leg.

The parents, who have been married [illegible] years, had been told that the baby would die unless the operation was performed. They were told, however, that there was a chance in a thousand that the baby would live if the leg were removed.

BOY'S CHANCES DOUBTFUL

"I can't endure [illegible] agony," said Mrs. Donahue today. "The operation will result in pain and I can't bear to see my child all [illegible]. I am.

Mr. Donahue [illegible] at first [illegible] but later [illegible] the operation. Then Paul has [illegible] that he [illegible] the [illegible] must decide.

But the [illegible] may have [illegible] sort of. The tumor is [illegible]. X-rays don't tell how far the infection has gone.

[illegible] tell me of no child [illegible] successfully cured. Thank God for the sake of other moth-

TRAGEDY FOR MOTHER—Little Paul Donahue, five months old, is facing death in the Massachusetts Memorial Hospital from a malignant tumor of the left foot. His parents, Mr. and Mrs. John J. Donahue of Malden, must decide whether to allow an operation that will remove the baby's leg—an operation with the odds 1000 to 1 against the child recovering.

ers cases of my baby's sort are rare. There are only three or four in the world. I understand.

UNDER SEDATIVE

"Right now Paul is suffering considerable pain and most of the time is under a mild sedative. I can't see or think of my boy suffer[illegible].

"Yet I can't make myself say it would be best if he died. That is hard for a mother to say of her own flesh and blood.

"I am a Catholic. I have gone to my confessor and he has advised me to take the advise of my family physician, whatever it may be.

DOZENS OF DOCTORS

"Dozens of doctors have examined the baby, expensive specialists. Our backs are right up against the wall, but it would be worse if they only could do something for him.

"I would consent to the operation if there was a guarantee it would help. But doctors say it is a chance in a thousand.

"Sometimes I have an intuition feeling that the child will live and heal. Perhaps that is only a mother speaking. But I have faith in miracles."

Doctors May Save Baby's Other Eye

CHICAGO, May 11 (AP)—Appearing alert and happy [illegible] Elaine Colan was making a [illegible] day from the [illegible] eye.

Surgeons [illegible] to save the [illegible] of the [illegible] when [illegible] and [illegible] when awake.

Although the [illegible] did destroy vision in the left eye and injured that in the other, Dr. Robert H. Good said there was a good chance of saving her from a life of total blindness.

The eye and a segment of the optic nerve were examined by Dr. [illegible] Brown, a specialist to [illegible] treatment for the right eye. He [illegible] four other [illegible] cases were being studied in Chicago.

[illegible] have not decided when or [illegible] the [illegible] will be necessary. It [illegible] to remove both eyes would result in the child's death.

Cutest Thing

The Boston Evening American [illegible] Baby Contest [illegible] Many [illegible] Also [illegible] Boston Store [illegible] Boston Store.

[illegible]

"Well, Mother, I didn't have time to like it."

ELMER WHITTAKER, Taunton

Malden Baby Faces 1000 to 1 Odds

Insurance Group To Give Frolics

[illegible]

Spring CRUISES

SAVANNAH
10 days including stay at Hotel DeSoto in Savannah . $71
10 days including stay at Chalfonte Hotel, Sea Island . $78
Over a thousand cruises from 14 to 17 days to Savannah and Sea Island.
Fares include meals and stateroom accommodations aboard ship at sea, and during stays at New York and Hotel reservations at hotels in Savannah or Sea Island.

MUSIC—DANCE CAFE
AUTOMOBILE RATES BOSTON TO SAVANNAH
One $25.00 Round $40.00
Fare to apply on car with 5 or more passengers
PASSENGER SAILINGS
S. S. [illegible] Day [illegible] June 15 28 July 9 23
S. S. [illegible] Day [illegible] June 1 13 July 5 19 26
Pier 42, Hoosac Tunnel Docks
Phone [illegible] Boston
Or Any Authorized Travel Agency

SAVANNAH Line

CASH PAID
FOR OLD FUR COATS
Sir. Morris
564 WASHINGTON ST.

Crown Shade & Screen Co.
Special Sale for Week of May 9th
HAND PAINTED
SIDE HEMMED CAMBRIC
WINDOW SHADES

FREE
Measuring - Delivery
- All First Quality
- Any Size up to 34"x5'8"
- Complete with rollers $1.00

Custom Made
89¢ EACH
(On Your Own Rollers)

Telephones—JAMaica 5300-1-2—CAPitol 3707

CROWN SHADE & SCREEN CO.
Intervale & Portland St. Office and Factory: Lechmere Rd., Roxbury
CAPitol 3707 Est. 1905 JAMaica 5300-1-2

IF YOUR HAND SHOWS YOU ARE THIS TYPE, TRY THE BOURBON THAT'S

"Double-Rich!"

If you are this type . . . look for the bottle with this emblem attached to its neck. It's the "double-rich" Kentucky straight Bourbon!

A 90 PROOF whiskey with the Mark of Merit. Made in Kentucky by Schenley distillers from good old Kentucky corn.

SCHENLEY'S
Cream of Kentucky
STRAIGHT BOURBON WHISKEY

Cash Flow Continues

More Winners In Movie Test

The [illegible] list of prize winners in the Boston Evening American's $5,000.00 Name the Movie Stars' contest

[illegible] the $5 [illegible] prize [illegible]

Cosmo Bergioli, 82 Segourney road, Revere; Mae Fitzgerald, 37 West Newton street, Boston; Rita M Halbauer, 68 Madison street, Dedham; Maurice Brecher, 55 Holyoke street, Malden; Anne Florin, 16 Second street, Framingham; Doris L. Sandgren, 414 Winthrop street, West Medford.

William A. McKibben, 288 Highland street, Dedham; Betty McCarthy, 21 Broadway, Lynn; E. F. Callahan, Highland street, Easton; Walter R. Dunford, 688 East Second street, South Boston; Robert P. Semmes, 85 Market street, Portland, Me.

Timothy Flaherty, 9 Enfield street, Dorchester; Mrs. Charles Labey, 16 Morgan street, Pittsfield; Mrs. J. A. Corbin, 39 Pleasant street, Rockville, Connecticut; Manuel Diaz, 35 Neptune road, East Boston.

W. R. McDaniel, 309 Beacon street, Lowell; Miss Alice I. Hutchins, Brooks, Me.; Robin C. Wilcox, Main street, Dover; Mrs. Lizzie J. Allen, 564 school street, Belmont; Albert H. Lussing, 51 Crescent street, Franklin; Perry Gerson, 30 West Selden street, Mattapan.

G. A. Starck, 38 Pleasant street, Plainville; Waldon Herlitt, 167 Magazine street, Cambridge; A. Marguerite Manley, 52 Otis street, Melrose; Yvonne St. Louis, 10 Lincoln street, Penacook, N. H.

Edward L. Bailey, 448 Broadway, South Boston; Myrtle Daggett, 28 Hillside street, Hyde Park; Hester Watton, 1187 Boylston street, Boston; Mae Furtak, Spruce ct., Watertown; Mrs. Harry C. Tolman, 681 Pleasant street, Stoughton.

Alice C. MacDonald, 405 Boylston street, Newton Center; Clara Duarte, 1070 Somerset avenue, Taunton; William Sheckler, 14 Morse court, Brunswick, Me.; Mrs. Daisy F. Kent, 121 Spring street, Quincy.

M. Harding, 38 Hancock street, Boston; F. A. Nourse, aftermail street, Arlington; Ellen E. Binger, 33 Magazine street, Cambridge; I. Z. Crock, 31 Prince avenue, Winchester; Mrs. Fred Hejlman, 650 Lake avenue, Manchester, N. H.

Mrs. Percy Collins, 288 Wall street, Baltic, Conn.; Ann F. Palmer, 19 Goodell street, Lynn; Edith Campagna, 220 Bremen street, East Boston; Mrs. Julia Dragon, 50 Grant avenue, Northampton; Harry Korey, 652 Salem street, Malden; Mrs. M. Thompson, 48 Maple street, Hyde Park.

Helen M. Howard, 11½ Bridge street, Windsor, Vt.; Louise G. Licata, 81 Revere street, Revere; Gretchen Mayher, 48 Summer street, Plymouth; William F. Blood, 41 North Margin street, Boston; Mrs. Barbara Bowett, 27 Lanark road, Brookline.

Isabel M. Donaldson, 47 Crescent street, Cambridge; Mrs. Olive Heffernan, 222 Faneuil street, Brighton; Mary A. Joyce, 7a Meacham road, North Cambridge; Leonard C. Leighter, 89 Perkins street, Brockton; Madeline James, 2053 Columbus avenue, Roxbury; Nelson C. Hannay, 55 Horace road, Belmont.

Patrick F. Taylor, 489 Sixth street, South Boston; Mrs. Catherine Langley, 23 Richardson circle, Framingham; Frank F. Borges, 205 Hope street, Fall River; Eunice M. Driscoll, 29 Queensberry street, Boston.

Dennis P. Manning, 108 Glover avenue, North Quincy; Thomas Smith, 38 Green street, Hudson; Frederick Robson, 6 Cotton street, Bath, Me.; Kate S. Nolan, 1982 Commonwealth avenue, Brighton.

Bruce B. Swanson, 26 Commercial street, Malden; William D. Christie, 44 Beltran street, Malden; Christine M. Guillemette, 43 Lancaster street, Quincy.

Charles J. Freeman, 321 Washington street, Providence, R. I.; Mary Ready, 77 Franklin street, Allston; Helen Loesms, 618 Washington street, Brookline; Dora M. Stryker, 39 Mapledell street, Springfield; Miss Gladys Prosper, 130 Clarendon street, Boston.

Harold Atherton, 68 Oakland avenue, Methuen; Maude L. Wood, 44 House street, East Milton; Miss Mae McGovern, 16 Chestnut Hill avenue, Brighton; Miss Laina K. Makl, 20 Velander street, Worcester.

CHECK FALMOUTH FIRE

FALMOUTH, May 11 [illegible]

NERVE EXHAUSTION!

Nervous Exhaustion Unchecked May Undermine Your Health

Weak Nerves
Tired Nerves
Jumpy Nerves

NEED
A Tonic
A Food
A Stimulant

USE
CHENEY'S NERVE PHOSPHATES
(WITH LECITHIN)

Act directly on the inner nerves or active nerves of the stomach and brain [illegible]

[illegible] Cheney's Nerve Phosphates with Lecithin.

Bottle **$1** $1.10 By Mail

G. S. Cheney Co.
Druggists and Herb Specialists
15 UNION ST., BOSTON

Advertisement

FOR BACKACHE KIDNEY AND BLADDER TROUBLE

Set Going Up Nights and Feel Tired?

[illegible]

HURRY! HURRY! TIME'S GROWING SHORT!

$5,000.00 CASH

FIRST PRIZE $1,500 ★ 321 CASH PRIZES

NO. 34--BOSTON AMERICAN--"Scene in the Movie"

THIS SCENE IS FROM .....

THE PLAYER IS .....

SELECT SCENE FROM THESE MOVIE TITLES

The Game That Kills; Girl of the Golden West; Go Chase Yourself; Accidents Will Happen; Angel; Back in Circulation; The Black Doll; Bringing Up Baby; Penitentiary; Top of the Town; True Confession; Non-Stop New York; Wife, Doctor and Nurse; Sergeant Murphy; Over the Goal; Over the Wall; Sailing Along.

SELECT ONE PLAYER (in scene) **FROM THIS LIST**

Herbert Mundin; June Travis; Johnnie Davis, John Litel, Nelson Eddy; Marlene Dietrich, Wallace Ford, Lona Andre, Jessie Matthews; George Brent, Joan Crawford, Mary Astor, Betty Grable; Heather Angel.

CUT OUT AND MAIL THESE COUPONS NOW!

IT'S FREE! *Begin Now! Get Scene Pictures 1 to 11 Free*

"MOVIE SCENES EDITOR,"
Boston Evening American,
P. O. Box 866,
Boston, Mass.

Please send me reprints of the first 11 pictures, for which I am sending 3 cents in stamps to cover the cost of handling and mailing.

NAME .....
ADDRESS .....
CITY ..... STATE .....

NO ENTRY FEES! NO "PLAY-OFF" SERIES!

USE THIS COUPON FOR SCENE NO. 12 ON!

"MOVIE SCENES EDITOR,"
Boston Evening American,
P. O. Box 866,
Boston, Mass.

Please send me pictures numbered .....
.....
.....

I am sending 3 cents for each *BACK* copy needed.

NAME .....
ADDRESS .....
CITY ..... STATE .....

Here Are the Rules

Read Them Carefully!

1. Each weekday a scene from a motion picture will be printed in the Boston Evening American until 35 have appeared. One actor will be chosen from this scene. Select the name of the motion picture in which the scene appears from the list printed near the picture. Choose the name of the movie player represented in the scene from the list of names printed on this page.
2. Only one set of answers can be submitted by any one person but each member of a family may enter and no family will be entitled to win more than one prize.
3. Hold all answers until you have the completed set of 35. DO NOT SEND IN INDIVIDUAL ENTRIES.
4. This game is open to all bona fide New England residents except employees of the New England Newspaper Publishing Company and other Hearst Enterprises and members of their families or relatives.
5. Send your entry by first class mail or bring it to Movie Scenes Editor, Boston Evening American, 5 Winthrop Square, Boston, Mass. P. O. Box 866. All entries must be sufficient postage to be considered.
6. All solutions must be accompanied by a letter of not more than 50 words on "What my favorite motion picture is and why." The judges will disqualify any contestants whose letter is not written as identical in nature as to show collusion. You may select any motion picture for the subject of your letter. Letters will be considered only in the event of ties in selecting those prizes. Entries must be in the office of the editor postmarked not later than midnight, Saturday, 7 days after the last picture is printed.
7. A committee of judges appointed by the Boston Evening American will select the winners in this contest. The contestant by sending a set of solutions indicates acceptance of these Rules and Conditions and agrees that the decision of the judges is final and further agrees that there can be no appeal from the judges decisions. No entries can be returned. All entries become the property of the Boston Evening American.
8. Awards will be paid to the persons residing in the nearest correctly solved complete set of the series. Neatness, handwriting and originality will count. In the event of a tie between or among two or more contestants for any of the prizes the prize or prizes next in order will be combined in a lump sum and then equally distributed among those tying.
9. No [illegible] prepared lists by outside concerns is strictly prohibited.

THE PRIZES

First Prize	$1,500
Second Prize	500
Third Prize	300
Fourth Prize	200
Fifth Prize	150
Sixth Prize	100
Next 5 at $50.00 Each	250
Next 10 at $25.00 Each	250
Next 50 at $10.00 Each	500
Next 250 at $5.00 Each	1,250
TOTAL 321 PRIZES	$5,000

CONTINUE WITH SCENE NUMBER 35 IN TOMORROW'S

BOSTON AMERICAN

Haney Blames Slump on Deal Squandering

By LEWIS HANEY

(Professor of Economics, New York University)

NEW YORK, May 11. [illegible] WPA [illegible]

It also reminds me of the [illegible] chatty note Mr. Roosevelt wrote to all the unemployed when the so-called unemployment census was being taken. It was an excellent campaign document.

Incidentally, the millions of dollars wasted on that futile "census" are a good illustration of New Deal [illegible]

Judging by letters I receive there is some need of bucking up this WPA army [illegible]

[illegible] WPA [illegible]

WINS ESSAY CONTEST

PORTLAND, Me., May 11. [illegible] Cony High School [illegible] essay contest [illegible] National Airmail Week.

Lafs

$1 The Boston Evening American will pay $1 each for every Laf printed. Address "Laf" Editor, Boston Evening American, Box 866, Boston, Mass.

Son: "Pop, what's the board of education?"

Father: "When I went to school, son, it was a pine shingle."

ARTHUR WILSON, Cambridge.

Advertisement

NEURITIS-NEURALGIA
Many Muscular Pains

Scientists have recently proven that many conditions of nerve pain [illegible] SAMPLE of [illegible]

NATURE FOOD CENTRES STORES [illegible]

Stock Price Trend in May Is Studied

By HUGH E. BRADSHAW

FINANCIAL EDITOR

Stock price movements [illegible]

Higher Prices

[illegible] profit taking.

	Last	Chg
American T&T	132	—1
Anaconda	29⅛	+ ½
Atchison	29¼	+ ⅛
Chrysler	45¾	+ ⅛
du Pont	105	+1
Gen. Electric	36½	+ ⅛
Gen Motors (ex div)	31⅞	— ⅛
Sears Roebuck	50⅛	+ ⅛
U. S. Steel	45⅞	+ ⅛
Westinghouse	40⅛	+ 2⅛

failed to carry to new low ground and the upward trend in effect was considered reaffirmed. We think [illegible]

[illegible]

HEDGING POSSIBLE

Some readers are wondering how they can protect themselves in the event the market rallies further. Not having a long position here we are faced with the same problem but it is not hard to meet. The list is going to dip sooner or later, if only temporarily. Whether it will do so before or after a new high is beside the point. If before we will buy and should the industrials then balk we can step out at least even.

[illegible]

BOSTON AMERICAN
Roller Skates Derby Entry Blank

To Be Held Saturday—May 14th, 1938—at 10:00 A. M.

(At Louis Pasteur Avenue, Roxbury—running from Longwood Ave. to Fens Stadium)

NAME .... AGE ....

ADDRESS ....

CITY OR TOWN ....

(Print Name and Address—Do Not Write)

Send Entries to — BOSTON AMERICAN ROLLER SKATES EDITOR, 5 WINTHROP SQ., BOSTON, MASS.

Rules For Roller Skating Derby

Rule 1. Events are open to novice skaters only. Boys or girls having won prizes in sanctioned or club meets will not be eligible.

Rule 2. Entrants must use steel roller-bearing skates (the common outdoor type). Wooden or fibre wheels will not be permitted.

Rule 3. Entrants will be limited to but one event.

Rule 4. Entrants must have permission of parent or guardian to skate. (The Boston American WILL NOT be liable for injuries.)

....

(parent or guardian to sign here)

Rule 5. Gold, silver and bronze suitably inscribed medals will be given to winners of the first three places in the finals of each event.

Rule 6. Entries will close Wednesday, May 11th, at 5:00 p. m.

EVENTS FOR BOYS

Race 1— 25 yds.—Boys 8 years of age or under as of May 1st.
Race 2— 50 yds.—Boys 10 years of age or under as of May 1st.
Race 3— 75 yds.—Boys 12 years of age or under as of May 1st.
Race 4—100 yds.—Boys 14 years of age or under as of May 1st.
Race 5—220 yds.—Boys 16 years of age or under as of May 1st.
Race 6—440 yds.—Boys 18 years of age or under as of May 1st.
Race 7—½ Mile open—Boys—no age limit.

EVENTS FOR GIRLS

Race 1— 25 yds.—Girls 8 years of age or under as of May 1st.
Race 2— 50 yds.—Girls 10 years of age or under as of May 1st.
Race 3— 75 yds.—Girls 12 years of age or under as of May 1st.
Race 4—100 yds.—Girls 14 years of age or under as of May 1st.
Race 5—220 yds.—Girls 16 years of age or under as of May 1st.
Race 6—440 yds.—Girls 18 years of age or under as of May 1st.
Race 7—½ Mile open—Girls—no age limit.

Skate Derby Deadline Here

Attention Boys and Girls!

[illegible] Boston Evening American Roller Skating Derby [illegible]

There will be 14 roller skating events for boys and girls and valuable prizes offered in the competition. Twelve of the events are [illegible]

[illegible] HURRY [illegible] NOW [illegible] Harvard Medical School.

GETS $7000 POST

MANCHESTER, N. H., May 11 (AP). Austin J. Gibbons [illegible] of Clinton, Mass., will become a $7000-a-year superintendent of schools here, starting a six-year contract July 1.

League to Hold Parade Sunday

[illegible]

Many veteran, military and patriotic organizations will participate in the parade which will start at the Soldiers' Monument [illegible]

[illegible]

Funeral Rites Tomorrow for John A. L. Blake

[illegible]

ELON H. HOOKER

Elon Huntington Hooker [illegible]

PHILIP KIMBALL

MILFORD [illegible]

GEORGE CUNNINGHAM

Funeral rites for George Cunningham [illegible]

Strangest Thing

$1 The Boston Evening American will pay $1 each for [illegible] Box 866, Boston, Mass.

[illegible]

ANGELINA HART, [illegible]

Advertisement

HELP STOMACH DIGEST FOOD

Without Laxatives—and You'll Eat Everything from Soup to Nuts

[illegible]

STOMACH DOCTORS MAKE STRANGE TEST WITH GLASS BEADS

Find That You Have 2½ to 6 Days' Food Inside You!

Suppose we told you that it might take 6 days for your best meal to go through your body. Would you believe it?

Yet it is absolutely true. Two eminent stomach specialists have proved it takes 64 to 154 hours before the food you eat leaves your body. They mixed small glass beads with people's food and learned that AFTER 6 DAYS ONLY [illegible] of the beads were excreted by the body.

Is it any wonder that thousands suffer from constipation and do not know it? Your body works the same way as a furnace. Little by little the "ashes" of wasted food can pile up inside of you—and that is the beginning of SICKNESS — dull eyes, acid stomach, headaches, broken sleep, no pep, pimply skin, bad breath.

A new and quite wonderful "health preserve", TAM, helps free the body of constipation, without salts, oils or pills. Tam acts entirely through fruits and leaves—natural elements which grow in trees. A pleasant spoonful of Tam each night activates the intestinal muscles. You sleep soundly and wake up full of pep, eat with keen appetite and say goodbye to [illegible] indigestion, gas and other disturbances. You feel fit and look fine.

Thousands of people—some of them well known men and women, say Tam has done wonders for them. Don't wait. Start taking Tam today. Your money back unless you are [illegible]

Nature Food Centres, [illegible] Tremont St., 192 Mass. Ave. Also Cambridge, Lynn, Providence, Worcester, Springfield, Pawtucket.

Advertisement

WAKE UP YOUR LIVER BILE—

Without Calomel—And You'll Jump Out of Bed in the Morning Rarin' to Go

The liver should pour out two pounds of liquid bile into your bowels daily. If this bile is not flowing freely, your food doesn't digest. It just decays in the bowels. Gas bloats up your stomach. You get constipated. Your whole system is poisoned and you feel sour, sunk and the world looks punk.

A mere bowel movement doesn't get at the cause. It takes those good, old Carter's Little Liver Pills to get these two pounds of bile flowing freely and make you feel "up and up." Harmless, gentle, yet amazing in making bile flow freely. Ask for Carter's Little Liver Pills by name. 25c. Stubbornly refuse anything else.

ON WNAC DAILY [illegible] PIANO LESSONS

WAREHOUSE PIANO SALE

NO MONEY DOWN—30 DAYS' TRIAL

BRAND NEW
CONSOLE TYPE PIANOS

Warehouse Sale Price

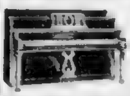

$119

Terms $1.50 Week

Very popular. They have a standard full size keyboard, clear mellow tone and responsive action.

Small Size Used Piano **$35** Terms [illegible] a week

Payments Begin Next July [illegible]

BRAND NEW GRAND PIANOS Warehouse Sale Price **$159.** Terms [illegible] Week

Latest grand piano construction. Full rich tone, full size standard 88 note keyboard. Built especially for limited space.

BRAND NEW UPRIGHT PIANOS **$99** TERMS $1.00 a Week

SALE BEING HELD AT A PRIVATE FIREPROOF PIANO WAREHOUSE
603 NEWBURY ST., BOSTON
[illegible]
HEAR DON VAN WART ON WNAC

Busy Trio

Plays Lead—Miss Agnes Teravainen, West Roxbury, who heads cast in murder-mystery play being staged by Suffolk Players, May 11, in Suffolk University Auditorium.

Chairman—Mrs. Lucy Olszewska, Chelsea, who heads committee preparing for annual convention of Polish National Alliance, women's division, which will be held in that city May 14-15.

Takes Role—Katherine Wynne, Dorchester high school, who appears in cast of senior class play tomorrow and Friday nights.

Crown of Flowers—Impressive Mary's Day scene on Jeanne d'Arc Academy campus, Milton, as Ruth Cummings, Dorchester, places floral crown on head of Blessed Virgin.

(Boston Evening American Photo)

War

outlawed
of the "Ou
Arms Ac
at Hartfo
comes th
an unbeli
from the
are virtu
officers d
the "ener
bowed to
New Eng

Pals

To death—and after. Lars Chow stands guard over his mongrel playmate, who was knocked by a car at Pine and Adams streets, Roxbury, today. Chow stopped at all approaching cars.

They Can't Beat Us

up his skates for their last minute
roller skating derby this coming Sa

Birds All ... these A17A planes ... attack group, U. S. ... Corps, stand poised ... d, Ct., for the war ... t begin today. At ... vably short distance ... enemy, the planes ... lly invisible, army ... clare. Meanwhile, ... ny fleet was be... ... steaming toward ... land ...

Eugenia Savastano

Made It! Max Chipman, defendant in alleged dopering case on trial in Federal Court, crowds way into descending elevator, covering face with hat as camera clicks. He pleaded not guilty. Five other men, one woman are also on trial. Woman is Cecilia Savastano shown at right.

Peek-a-Boo

Coy Ducking cameramen and dodging questions, Lou D. Rockefeller, Jr., arrives at Pocantico estate for special Easter visit. Son of John D. Jr. [illegible]

That's what Stanley Bello, 8, is telling his buddy, William Kreamer, 9, as latter tightens work-out before Boston Evening American's big Saturday.

Society Leaders—Group of newly elected officers of Junior League. They are, left to right, Miss Austice Kimball, treasurer; Miss Susan J. Storey, 2d vice-president; Mrs. James Parker, president; Miss Geraldine Field 1st vice-president; Miss Dorothy Rackemane, secretary. Mrs. Parker was re-elected

BOSTON EVENING AMERICAN

WEDNESDAY, MAY 11, 1938

Stop the Flood!

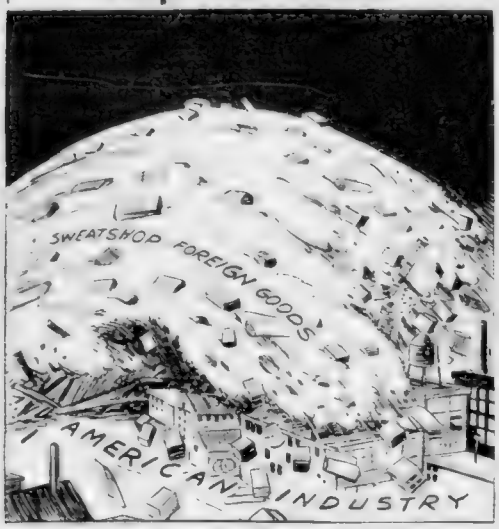

Let the Senate Put Prosperity in Our Own People's Pockets

The Editor Says: The Lodge-Wiley Resolution, now before the United States Committee on Finance, concerns all Americans, particularly Americans who want jobs and decent wages.

This resolution, offered by our two Massachusetts Senators, who show a commendable determination to rise above politics and party differences, calls for a full and complete investigation of the volume and value of all articles imported into the United States in the last eight years.

It recognizes the fact that the tidal wave of foreign sweatshop competition which has descended upon us from the low-standard nations of Europe and Asia is largely responsible for our current business "recession" and the joblessness of ELEVEN MILLION of our people.

It challenges the starry-eyed theories of Washington bureaucrats that it is perfectly proper for our Government to fill the pockets of Japanese coolies and Czechoslovakian peasants with American dollars and to expect American labor to be satisfied with meager WPA jobs as its charity doles.

It asks the Senate to refuse itself to give TO STAND ON ITS OWN FEET and to reclaim its Constitutional authority to make and regulate the tariff IN THE INTEREST OF AMERICAN PROSPERITY.

This resolution MUST PASS. No member of the Committee on Finance or the Senator who has an ounce of consideration for the unemployed, growing army of the American unemployed can conscientiously oppose it.

POLITICAL PRESSURE is powerful, the Massachusetts House, passing the $76,055,158 State Budget, proves that.

After the national experience of the past six years, no man on Beacon Hill can sincerely believe that it is possible for any government to spend its way to prosperity.

Like the rest of us, every Representative very probably realizes that this recklessly extravagant drain on the public purse is actually a new mortgage on enterprise and an assurance of bigger and more confiscatory taxes.

Yet political pressure strangled common sense, pounded relentlessly onward to victory!

Massachusetts' hope now is in the Senate. Perhaps the men there will show better judgment. They can hardly show worse.

STREAMLINED THINKING has hit New Hampshire. Today the State opens a constitutional convention, the first convened since 1784.

Slated for the official wastebasket are Fast Day, famed Puritan feasts, laws that prohibit the making of government loans to private industry, and the tradition that gives Concord the legislative law-making body in the world.

Indications are many of these changes are sound and necessary. The Machine Age, the Twentieth Century, Horse and buggy [illegible] no longer do. We must step lively.

It is our suspicion that New Hampshire will not [illegible]. The wise old State has seen more than one lively [illegible] in its long

The Political Parade

By GEORGE ROTHWELL BROWN

WASHINGTON, May 11

BY FORCING to the floor of the House the discharge petition on the Wages and Hours bill President Roosevelt with consummate political strategy drove a wedge a mile deep into the harassed hide of the G. O. P.

He put a considerable lot of Republicans on the well-known spot. Brought to a show-down approximately 30 of the stalwarts affixed the signatures of approval to a radical New Deal measure at the very moment the United States Chamber of Commerce was demanding the defeat of this proposed addition to the legislation of Federal bureaucracy.

They had to choose between local industries, and the larger party interest, and they had no alternative—they had to choose the local to the national concern.

If by adroit shenanigans the New Dealers should now have to consent to the amendment of the proposed law by the addition of differentials in the interest of the South, such an outcome would leave the Republicans who supported this new adventure into bureaucratic dictatorship run from Washington, far out on a limb.

• • •

THERE were by actual count 4,512,000,000 reasons why the President was able to bring the Wages and Hours Bill to a House vote after its demise had been freely conceded on all sides.

The spending spree bill, earmarked though it may be, places another club behind the White House door.

The determined band of Democratic conservatives at the South end of the Capitol—counting upon Republican support—were preparing for another battle with the President on the issue of lump sum squandering.

Some see in the capitulation of the House to the Senate the "unseen hand" of Vice President Garner, and his little group of serious thinkers. But you will never get a tip-off on that from Cactus Jack.

• • •

THIS conservative Democratic brotherhood at the Senate isn't likely to be as effective in its filibuster against the Wages and Hours Bill, as it has been in the past, on the Court Bill and Reorganization.

It will lose in the Wage-Hour contest some of its strongest leaders, like Gerry, of Rhode Island.

Still, the strictly Southern bloc, headed by such men as Bailey, of North Carolina, can probably talk the bill into the sound of the descending adjournment gavel.

This Wages and Hours Bill would have gone through if the President had been willing to accept it early in the session.

One Word Led to Another

By ARTHUR "BUGS" BAER

When Walt Disney made his last picture he glorified the uninvited guest. If you remember, the Septuplets come home and find Snow White there. And she's still there at the end of the dwarf season.

However, she pays her demurrage by sweeping, cooking and mending. It's a fairy tale.

And it's also a fairy tale when the week-end guest helps any time, anywhere or anybody but herself to another lump of sugar.

The way to discourage permanent tourists is to hide your spare clothes. We don't mean you must start a nudist colony. But every hostess should learn how to discourage a sport clothes moocher in ten easy lessons.

We have never seen a guest in the country whose hats, shoes and sports clothes looked like they were her own. AND THEY NEVER ARE.

What of Today, Tomorrow?

Get Job or Husband, Radcliffe Tells Girls

IF JOB-HUNTING is SLEEP-HAUNTING for male college graduates in the class of 1938, what of the women who go out of colleges this June?

What, what course will their lives run when the campus lights behind them and the world looms ahead?

Radcliffe, the younger sister of Harvard, answers this question today, and in answering is not too kind to feminine workers in general.

By PAUL WHELTON

Boston Evening American Staff Writer

It women in business did not expect too much too rapidly they would be more readily welcomed by employers.

But women are not willing to begin at the bottom, to be treated impersonally, to put their jobs above their social activities, to do, in fact, their job as a job.

This is the view of Mrs. Grenavere E. Todd, director of the Radcliffe Appointments Bureau, and concurred in by the college president, Dr. Ada Louise Comstock.

GET A JOB OR GET A HUSBAND is the advice given at Radcliffe this year to the 160 girls of the senior class, who will take their sheepskins in June, most of them then to step into the world and mold their own lives.

"The Radcliffe graduate today," said the Appointments Bureau head, "is cognizant of the difficulties involved in getting a job this year.

"We ourselves know that competition is terrific.

"BUT WE DO KNOW, ALSO, THAT OUR MODERN GRADUATES ARE LESS DOCILE, THEY ARE FULLY AWARE OF THE VIGOR AND INTEGRITY OF THEIR OWN THOUGHT PROCESSES.

AS WOMEN

"Jobs are hard to get, but the situation is open to our girl graduates as it is to every other member of the business world. The professions and executive positions have dropped [illegible] ever, any qualified position is accepted [illegible] as an individual, support of personality.

Dr. Comstock

In the class of 1937, about [illegible] there were 150 girls. Of these only 52 have jobs and six of them are married as well.

Fifty or slightly more are still seeking, which means that they have gone on to graduate work because they can afford additional training.

The rest are not gainfully employed, which means actually, that they are in the ranks of the jobless.

"The chances for graduates this year are practically the same as last year," declared Mrs. Todd.

"WE DO EVERYTHING POSSIBLE TO MAKE OUR STUDENTS AWARE OF WHAT-AFTER GRADUATION.

"PRESIDENT COMSTOCK IS RIGHT WHEN SHE SAYS THAT OUR STUDENTS TODAY ARE MORE INTERESTED IN ATTAINING HIGH GOALS THROUGH EDUCATION.

"However, we are not only faced with a crisis in job-getting, but with the difficulties growing out of the attitude of our students toward employers.

"Our students think they are too good to be asked to do routine work in a business organization.

"They expect TOO RAPID ADVANCEMENT.

"They expect to be put in executive positions without previous experience.

"THEY ARE UNWILLING TO SUBORDINATE THEIR SOCIAL AND PERSONAL LIVES TO THEIR JOBS.

"They are not willing to pay the price of hard work.

"They REFUSE to DO THEIR BEST AT LITTLE JOBS in order to PROVE THEMSELVES WORTHY OF BIG ONES.

"Their manner is often social and personal rather than business-like and impersonal."

Despite the fact that the Radcliffe Appointment Bureau has frequently warned [illegible] overcrowded fields, the bulk of the seniors insist on planning for teaching, journalism and secretarial work.

"We are worried about the attitude toward teaching, for instance," Mrs. Todd revealed.

"One of the most unfortunate notions is that teaching, if all else fails, is always open to one with a college degree.

"THIS MISGUIDED DOCTRINE, HELD BY SO MANY COLLEGE GRADUATES, HAS HELPED TO BRING ABOUT TODAY'S SURFEIT OF TEACHERS AND TO MAKE IT ONE OF THE MOST DIFFICULT PROFESSIONS FOR THE YOUNG GRADUATE TO ENTER.

"Many students look at a job as a stop gap. They fail to realize that most jobs which answer that description are likely to be of the dead-end variety.

"The prospect of marriage within a year or so is often one of the reasons for the MEANWHILE point of view. Judging by what most placement bureaus have learned, however, this is not a valid alibi for looking at a job as a stop-gap.

Preparations toward job-hunting are made the subject of instruction for Radcliffe girls by the Appointment Bureau.

"A woman going for a job is an art," Mrs. Todd explained.

"Again and again we impress upon them the fact that a girl seeking a position in the business world should dress in dark, simple clothes when applying for a job.

"We instruct the students to avoid elaborate jewelry and not to use perfume, to refrain from smoking while waiting to be interviewed, and that EMPLOYERS THOROUGHLY DISLIKE RED FINGERNAILS AND OBVIOUS MAKEUP.—ESPECIALLY LIPSTICK.

"This is all preparation that must go into the transforming of the undergraduate into a matured woman looking for a job.

"But already 15 members of the senior class plan to be married shortly after graduation. It is a very intelligent move.

"For the others, well, frankly, we don't know.

"On the whole the class of 1938 is optimistic, alert and aggressive.

"But it boils down to this—MAY THE BEST WOMAN WIN."

Tomorrow, the Boston Evening American will present another in the series of interviews with New England college officials.

Girl About Town by Marguerite Downey

THE NORTH SHORE shows amazing ingenuity in naming its summer homes. Combined here are refreshing humor, romance and a reverential regard for family names. Highly-individual are the results. And when a good name typically New England prevails—

Marguerite Downey

Last night is what Mr. and Mrs. E. Lawrence Wade achieved for their Beverly home. The entire family is represented in the name. The master of the house is represented by the first syllable, the only daughter, Sally, comes in for her share of the name, part were Mrs. Wade's the former Harriet Lawrence, is also shared in the final name.

Mrs. S. Prout Gould went on a honeymoon when she came to name her Nahant home. She christened her multi-pooled haven, "Maidie," the reverse of Susan. Just seven watering spot of Biblical fame.

At this point in this game we could mention Cape Cod with appropriately enough, Mr. Ernest Ernest Shaw calls her Buzzard Lea nook. The Ghosts which, we'll have to admit, is practically exhaustive for The Shaws.

• • •

A SENSE of humor is the invaluable possession of Mr. and Mrs. Samuel Dodge Cole of Winchester who have dubbed their Marblehead home Cobbled Likewise the Lord and Ward, whose Tedesco Field haven is known as Stewpan. Likewise the James Proctor Howe family on Commonwealth avenue will tell you that their Ipswich home is called "Mostly Hall," because that's just about what it is. The halls are numerous and beautiful.

Don't you think Paradise would be a cottage named Conference on Labor-In-Vain road? That's what Miss Alexandra Bayley orthopedist.

And isn't the best antidote for spring fever a recital of such names? Lone Tables for Penrose by Lucky Leaves. Sycamore Farm—all Heartbreak. You'll find them all scattered over the countryside, North, South, East, West.

• • •

PEE-MAY-NEE is happening and we're telling everybody a friend of ours—Miss Pauline Hall's. The current of Art of Fiddler who is heard in the Fifth year as concertor of concerts.

Coming on very big is the professional term for an accident that has to do with the music and has a flock of complications. Reader will please refrain from using it in conversation.

Recent graves are most lackadaisical in their lettering. They've certainly gone late school art in a big way and are busily greeting their friends to give their attention to the program.

Last program is not at all with correct pronouncing a serious effort to provide our readers are easily determined by its use.

• • •

FOR WARM DAYS ahead Best has the most unique [illegible] cool thing in cut glassware. It wastes well and has a cool white tablet. Stuff is making a big [illegible] exhibition to your summer wardrobe in offering a limited local showing of [illegible] Sheer [illegible] is something very special for [illegible] and all sizes, particularly adapted for [illegible] figures. All are priced $5.95.

Today's Dixie -:- by Hugh S. Johnson

CHARLOTTE, N. C.—It is remarkable how well Southern business holds up in this depression in comparison with the Northern industrial areas. Department stores here in Charlotte show only about 6 per cent to 8 per cent decline as compared with this time last year when business was good everywhere. The buying is much better in towns than in Northern cities.

General Johnson

But there are Dickensian scenes of terrible Agricultural poverty in Watauga. In this particular city the [illegible] the cotton textile and city is beginning to [illegible].

In this hotel is a big delegation of the Hosiery Workers Union. They seem amply supplied with funds and are clearly determined to unionize the Southern mills.

The South is after [illegible] for the same reason it fears so-called Federal Wages and Hours bill. Union success would depress wages and throw them to battling one of the most serious problems of the South. The necessity for wage differentials permitting lower pay as compared with Northern industry.

The Southern industrial situation is not entirely dependent on these differences but it is so largely so that any second and second attempt to put teeth [illegible] on a rigid equality in wage rates would cause explosions which cannot now be clearly foreseen.

THROUGH the South there have been many cases of abuses, due not so much to Southern employers as to South Northern establishments. Many have gone [illegible] for the purpose of exploiting cheap labor. They [illegible] the [illegible] of their product to compete in the North.

They [illegible] Northern competing employers the ability actually to pay [illegible] and [illegible] Southern businessmen are getting fear can [illegible].

That is a danger yesterday which ought to be cleared and will be cleared. But whatever a plan is to [illegible] to do it [illegible] called to [illegible] to stretching the whole economic pattern of the South which would happen upon the application of any [illegible] to it, whether by federal law or [illegible].

THE RELATIVE poverty of this section is a heritage [illegible] the Civil War was one. Another was the [illegible] of Southern wealth and enterprise in the [illegible] 20 years of Reconstruction. When and [illegible] were [illegible] treated as the most [illegible] Thaddeus Stevens [illegible] as compared [illegible].

Perhaps as bad as any of these bad [illegible] was the [illegible] which the tariff wrought for [illegible]. It simply worked to suppress [illegible] a wealthy Northern [illegible] at the expense of an [illegible] Southern.

A bad [illegible] of this relative impoverishment was relatively lower wages. Some of the South has completely [illegible] but most of it has not. This [illegible] unfortunate must be cured. It is slowly being cured. But we can't expect to cure overnight a condition created by the play of powerful economic forces over more than half a century.

Copyright, 1938, United Feature Syndicate, Inc. Reproduction in whole or part forbidden. All rights reserved.

Washington Merry-Go-Round

By DREW PEARSON and ROBERT S. ALLEN

WASHINGTON—The inside story of the fierce internal New Deal battle over the Spanish embargo is leaking out only piecemeal, but history probably will show that it is one of the most important foreign policy battles in recent years.

Here is one important chapter which can now be told:

Senator Pittman

Last week May 3 to be exact after Senator Pittman communicated the text of the Nye resolution to the State Department, Secretary Hull called together his advisers.

The Nye resolution calls for the lifting of the Spanish embargo, and Mr. Hull asked for advice on it. Present were Sumner Welles, astute under secretary; Judge Walton Moore, charming, backwoods counselor; Green Hackworth, routine-minded legal chief expert; Jimmy Dunn, wealthy pro-Franco political adviser, and Adolf Berle, original member of the Brain Trust.

Result of this conference, plus some subsequent discussions, was that the State Department might give its O. K. to the Nye resolution, with two modifications:

1. *The lifting of the embargo should apply to both sides in Spain.*
2. *Some discretion should be left to the Executive regarding administration of the embargo.*

NEW BATTLEGROUND.—You can write it down now that the Wage-Hour Bill is a sure-shot bet to pass the House.

The combination of the A. F. of L. and C. I. O. joining hands, plus heebee-jeebies suffered by Old Guardsers as a result of Senator Pepper's Florida victory, has put the bill definitely in the House legislative bag.

BUT THAT DOESN'T MEAN IT IS ON THE STATUTE BOOKS YET. Far from it.

Plenty of battling is still ahead.

With the ground cut from under them in the House opposition strategists have quietly shifted their fight to the Senate and there the fate of the issue will be decided.

PLAYING on the strong urge of members to get home and start patching up their election fences, the bills foes will launch a determined filibuster against the House bill. They figure that rather than endure a protracted battle, the boys will cry quits and allow the bill to be shelved.

The logic of this strategy is good—except for one thing.

It works the other way around just as well. While the antis are filibustering against the bill in the Senate, there is nothing to prevent its backers from [illegible] against adjournment in the House.

The wage-hour adherents are aware of the opposition's plans in the Senate and are preparing to fight fire with fire. They have notified House leaders that there will be no adjournment of Congress until a wage-hour bill has been enacted.

In a tug-of-war of this kind the advantage would be with the House—ESPECIALLY IF THE PRESIDENT THREW HIS WEIGHT ON ITS SIDE.

But the outcome is by no means certain. If the antis are prepared to go to any lengths, they may stalemate the bill indefinitely.

It all depends on how far they are prepared to go.

Copyright, 1938, by United Features Syndicate, Inc.

LISTEN, WORLD!

By ELSIE ROBINSON

(Dedicated to Henry Ford because, whether one agrees with his methods or not, he loves, he lives, he fights to save—THE REAL AMERICA!)

[illegible]

Elsie Robinson

That was [illegible] 1929 and 30. Eight [illegible] and [illegible] and [illegible] and

'Beloved Brat' On Twin Bills

Loretta's Problem

TENSE MOMENT—Richard Greene eagerly awaits Loretta Young's decision in this scene from "Four Men and a Prayer," opening tomorrow at the Paramount and Fenway with "Beloved Brat."

'Jekyll-Hyde' Film for Hub

Schwartz Opens

'BOWDOIN'S BILL

BOSTON OPERA HOUSE—

OPERA COMPANY

I WK. BEG. MON. Mats. Thu., Sat.

SYMPHONY HALL—COM. 1492
TONIGHT 8:30
POPS
ARTHUR FIEDLER, Conductor
2nd SUNDAY POPS
MAY 15 at 8:30
MOZART, Serenade with 8 Soloists
BEETHOVEN, 5th Symphony—
RAVEL, Bolero

Extra
TWO BIG FEATURES IN ONE GREAT SHOW!

HERE I AM AGAIN, FOLKS!
Me and my whole family from "You're Only Young Once" have a flock of new adventures for you! Sis is in love again—I get in a jam with Pop—geez everything happens!

Watch Mickey truck on down with his new gal friend!... Wait till you see them do the Big Apple!

MICKEY ROONEY
In another story of Judge Hardy's Family
JUDGE HARDY'S CHILDREN
with
LEWIS STONE
CECILIA PARKER
FAY HOLDEN
A Metro-Goldwyn-Mayer Picture
Directed by GEORGE B. SEITZ

plus

90 ROMANTIC MINUTES!
•
900 RIOTOUS LAUGHS!

Yell "Swell!" as these merry romantics top tip-top "Topper" by a deluge of delirious howls! Grand new fun is yours as they romp through the love adventures of a scamp of a "tramp"... and the glamour girl who first told him to "scram"... and then begged him to stay!

HAL ROACH presents
Constance BENNETT
Brian AHERNE
in "Merrily We Live"

ALAN MOWBRAY
BILLIE BURKE
PATSY KELLY
ANN DVORAK
TOM BROWN

Directed by NORMAN Z. McLEOD
MILTON H. BREN Executive Producer
Screen Play by Eddie Moran and Jack Jevne
A Metro-Goldwyn-Mayer Picture

Starts FRIDAY
LOEW'S STATE & ORPHEUM

Al Pearce Brings All His Radio Gang

One of radio's most popular programs will assume form and substance on the Keith Memorial stage tomorrow when Al Pearce and His Gang present their Watch the Fun Go By program.

The screen attraction will be "Sinners in Paradise" with John Beles, Madge Evans and Preston Foster.

The peerless Pearce, who will act as master of ceremonies, will be surrounded by the entire cast of the famous air program including Tizzie Lish, radio's most famous impersonator and "cook-ery" and health expert; Arlene Harris, the human chatterbox; Ted Edgewater, author and radio expert; Andy Andrews, singing comic, former vaudeville member of the Al Pearce Gang who has recently been appearing in vaudeville; the Randall Sisters, Gus from Loudoun Love and Lanzi Goodell, percussion expert.

"Sinners in Paradise" depicts what happens to human nature when men and women are cut off from all contact with civilization without a minute's warning and left on an uncharted island.

Ritz Time in Corn Likker Country

MOONSHINE ERA RETURNS—Those zany Ritz Brothers (yes, it's a trio this time—George Holland having been cured of vaudevillitis) take over the Metropolitan's stage tomorrow for a week's revival of good old "Kentucky Moonshine"—that's the title of their sketch but you must be prepared to expect anything from the three Brooklyn Hillbillies.

'Old Chicago' For Scollay Modern

Alice Faye

'Miss St. Louis' Hit at Howard

Helen Howe Gives Sketches

Boston's Helen Howe is giving a performance of her pioneer character sketches and recitations tonight at 8 o'clock in John Hancock Hall. These people, the cast of which will be seen at the Old Howard in Boston next week, are [illegible]

Amusements

Amusements

Movie Clock

ORPHEUM and STATE—"Marco Polo"; Orpheum 9:15. Both theaters, 12:00, 3:40, 10:10.

METROPOLITAN — "Doctor Rhythm"; 10, 1, 4, 6:55, 9:55. "Women Are Like That"; 11:35, 2:10, 5:50, 8:35.

FIFTH MEMORIAL — Divorce of Lady X, 10:40, 1:55, 4:25, 7:00, 10. Stage show 12:00, 3:30, 6:15, 9:05.

PARAMOUNT — "In Old Chicago"; 10:55, 2:35, 5:35, 9:25. "Sailing Along"; 9:00, 12:40, 4:50, 7:50.

RKO BOSTON — Go Chase Yourself"; 11:15, 2:00, 4:55, 10. Stage show, 1:35, 6:10, 9:45.

FENWAY — "In Old Chicago"; 2:35, 6:05, 9:40. "Sailing Along"; 1, 4:55, 9:05.

SCOLLAY — "Adventures of Tom Sawyer"; 9:40, 12:50, 4:00, 9:10. "Prison Nurse"; 11:15, 2:15, 5:10, 8:10.

ST. JAMES — "Bachelor Bait"; 1, 4, 7, 10. "Walking Down Broadway"; 2:30, 6:50, 9:55.

MODERN — "Adventures of Tom Sawyer"; 9:20, 12:30, 3:35, 6:35, 9:30. "Prison Nurse"; 11:10, 2:10, 5:15, 8:15.

SOUTH STATION — "Parole" and "Lake Tragedy", continuous from 9:00 a. m. to 11:00 p. m.

HUB — "I Met Him in Paris", 9:45, 12:45, 3:45, 6:45, 9:45. "The Invisible Man"; 11:30, 2:20, 5:20, 8:20.

COLUMBIA — "Gambling Gangsters", continuous from 11:30 a. m. to 11:30 p. m.

GLOBE — "Bad Man of Brimstone", "Doctor Syn"; 9, 12, 3, 6, 9.

TREMONT — "Tonio Zela", "Our Boys Sing", continuous from 9:30 a. m. to 11:30 p. m.

HOWARD — "History Is Made at Night", 10:30, 8:30. Burlesque, 12, 2:30, 5:30.

PLAYHOUSE — "Thrill of a Lifetime", 9:00, 12:30, 4:20, 7:45. "Of Human Hearts", 11:25, 2:30, 5:35, 8:35.

REPUBLIC SQUARE — "Magnificent Obsession," "Partners in Crime", continuous from noon to 11:00 p. m.

COLUMBIA — "Over the Hill", 10:55, 1:40, 4:20, 7:05, 9:50. "Love, Honor and Behave", 9:30, 12:10, 2:55, 5:40, 8:20.

NEWSREEL — "Four newsreels and Stranger Than Fiction", continuous from noon to midnight.

GAIETY — "I Met My Love Again", 11:40, 2:45, 6, 8:15. "California Straight Ahead", 9:55, 1:10, 4:25, 7:40.

HOWDOIN — "Walking Down Broadway", 9:10, 12:30, 3:50, 6:40, 9:50. "Love on a Budget", 11, 2:10, 5:20, 8:30.

Amusements

SHUBERT — Eves. 8:30 MAT. TODAY
America's Smash Hit!
ROLLICKING MUSICAL REVUE
PINS & NEEDLES
WED. AND SAT. MATINEE 50c to $1.65
EVGS. 50c, 85c, $1.10, $1.65, $2.20

COLONIAL Mat. Today 2:30
LAST 6 TIMES
MAX GORDON presents the smash hit
"THE WOMEN"
A Comedy by Clare Boothe
Cast of 40 — All Women
EVES. AT 8:30 WED. & SAT. MATS. 2:30

EVG. TODAY 2:30 TONIGHT 8:30
MAURICE SCHWARTZ Production of
BROTHERS ASHKENAZI
By I. J. Singer—Original Cast of 75
MAJESTIC THEATRE—HUB 5090

LAST DAY! "IN OLD CHICAGO" • "Sailing Along"
M-P Paramount FENWAY
★★ STARTS TOMORROW
2 Major Features
• The Most Startling Story that Cosmopolitan Magazine ever printed!
Four Men and a Prayer
LORETTA YOUNG
RICHARD GREENE
GEORGE SANDERS
DAVID NIVEN
C. AUBREY SMITH
J. EDWARD BROMBERG
JOHN CARRADINE
A 20th Century Fox Picture
EVERY BAD GIRL WAS A GOOD GIRL ONCE!
DARING DRAMA that answers questions parents dare not ask
Beloved Brat
BONITA GRANVILLE
The brat of "Three Three" blowing her way to greater stardom
DOLORES COSTELLO
Donald Crisp • Warner Bros. Hit

SCOLLAY MODERN
ADVENTURES of TOM SAWYER
ALSO: "PRISON NURSE"

WASH. ST. OLYMPIA
WARDEN LAWES' SENSATIONAL STORY
"OVER THE WALL"
also "LOVE, HONOR and BEHAVE"

BEACON • BETTY GRABLE, VACHEL CROWNS "THRILL OF A LIFETIME" • OF HUMAN HEARTS

NEW GAYETY
THUR-FRI-SAT
ANOTHER GRAND STAGE & SCREEN SHOW
GAYEST GLADEST REVUE
BROADWAY BREVITIES
CAST OF 30 BEAUTIFUL GIRLS
NEW IDEAS
2 BIG FEATURES
GENE RAYMOND
DIXIE SAT EVERYBODY
CHARLES QUIGLEY
SHADOW
STAGE SHOW PRICES
MAT. 15¢
EVE. 15-25
NEWS-SHORTS 25-35¢
TODAY: "I MET MY LOVE AGAIN" H. FONDA "CALIFORNIA STRAIGHT AHEAD"

STARTS 3 HOURS
"DR. JEKYLL and MR. HYDE"
Fredric MARCH Miriam HOPKINS
"EASY LIVING" Jean Arthur Edward Arnold Lynn
"THE INVISIBLE MAN" & "I MET HIM IN PARIS"

LAST DAY "DOCTOR RHYTHM" Bing Crosby • Beatrice Lillie also Women Are Like That
25¢ 35¢ 55¢
Doors Open 9:45 a. m.
M-P METROPOLITAN
TOMORROW!
• When you hear the gong—it's Fun o'clock Mountain time .... and how the Fun Keeps Mountin' Up—!
The RITZ BROTHERS
in "KENTUCKY MOONSHINE"
A 20th Century-Fox Tough-Musical
TONY MARTIN • MARJORIE WEAVER
SLIM SUMMERVILLE
JOHN CARRADINE • WALLY VERNON
2 MAJOR FEATURES ★★
The Thrilling Story of a Dazzling Beauty Awakened to Ecstatic Love by Her First Kiss!
"STOLEN HEAVEN"
GENE RAYMOND • OLYMPE BRADNA
GLENDA FARRELL • LEWIS STONE
Headline Happenings in WORLD NEWS

UPTOWN
Bette DAVIS in JEZEBEL Henry FONDA

McOLD HOWARD BURLESQUE

Melvyn Douglas Gets Lead in Thriller

By LOUELLA O. PARSONS
Motion Picture Editor International News Service
(Copyright, 1938, by International News Service)

HOLLYWOOD May 11—I couldn't be more interested than to hear that Melvyn Douglas gets the role of Joel Glass in "Fast Company" and Florence Rice that of his wife in Marco Page's thriller. If you want to forget your troubles, just read this story which is so crammed with excitement it kept my night light burning until almost dawn. I couldn't put the book down until I learned who murdered the collector of rare books and first editions.

Louella O. Parsons

M-G-M is getting the Page mystery yarn ready for production and Warren William will probably play one of the top crooks. There are so many great parts with Myrna Loy right by this story it ought to be a money maker if the novel has had a record sale. And the world loves an absorbing story. I've seen it and this is one of the best. You never have any idea of who the murderer is.

• • •

The greatest drive in the history of motion pictures is now being waged to bring stage talent to Hollywood. Martha Scott, who made such a favorable impression in "Our Town," the Pulitzer prize play, came here for RKO. She previously was signed about to sign a contract with 20th Century-Fox but yesterday a deal was completed for her to make a picture for Darryl Zanuck.

I hear that Gene Raymond will be in a day or two for the Fred Astaire-Ginger Rogers picture. Nancy Kelly is now a member of "Susan and God," opposite Gertrude Lawrence. Jean Muir is in "Dodsworth" and Walter Wanger has signed Mary Astor for "Vogues of 1938." Mary has also signed to make "Listen, Darling" with Judy Garland and Freddie Bartholomew. Mary has also signed to make "Listen, Darling" with Judy Garland and Freddie Bartholomew. Mary has also signed to make "Listen, Darling" with Judy Garland and Freddie Bartholomew.

• • •

Y. Frank Freeman has returned from New York where he had a conference with Walter Wanger about the latter's production of "Vogues of 1938." Wanger has signed Mary Astor for the picture. Mary has also signed to make "Listen, Darling" with Judy Garland and Freddie Bartholomew. Mary has also signed to make "Listen, Darling" with Judy Garland and Freddie Bartholomew.

With Wings" and "The Life of Orville Wright." Both "Cocoanut Grove" and "Garden of the Moon" are lard in the famous Hollywood night spot.

• • •

A line or two: A Sam Goldwyn deal to buy "Wuthering Heights" from Walter Wanger for Merle Oberon negotiations of which we reported in this column yesterday, was closed late yesterday. If the drama or other role in "Holiday" brings Lew Ayres back the way they expect he's almost a cinch for "Golden Boy."

Remember "Penny Serenade"? He gets the role in a second man in "To Hell To Hollywood" with Gable and Loy and if he is as funny as he was in "the old days he should do some scene stealing. Elspeth Dudgeon and Grace Lyon Logan will be another of those pixilated ones as in "Love and Take"

New N. T. G. Revue Coming

N. T. G., "King of New York Night Life," and his new revue, including a brilliant array of comedy stars and beautiful girls, will open at the RKO Boston tomorrow.

Nils Thor Granlund, a unique figure on Broadway, is one of the theater's master showman.

The RKO Boston screen feature for the week will be "The Crime of Dr. Hallet," story of a battle of elemental love and hate against a background of heroic martyrdom to science. William Gargan, Barbara Read, John King, Nella Walker and others support the stars, Ralph Bellamy and Josephine Hutchinson.

Amusements

PROVEN PICTURE THEATRES
TREMONT
PAUL MUNI - EMILE ZOLA
15c
LAUREL & HARDY
OUR RELATIONS
NEWSREEL
STARTS SAT THRU TUES.
MARCH OF TIME
THE THREE STOOGES
SPORT THRILLS
RUBINOFF & ORCH.
SQUARE REPERTORY
ROSCOE KARNS
IRENE DUNN
MAGNIFICENT OBSESSION
PARTNERS IN CRIME
SUB-D-I
INTERLUDE
CAN'T TAKE MONEY

GLOBE Continuous Show 9:30 A.M. to 11 P.M.
Wallace Beery in "MAN OF AFFAIRS"
George Arliss in "DOCTOR SYN"
News and Our Gang Comedy

BOWDOIN Latest "MARCH OF TIME" THE LOST DANCER

Amusements

LOEW'S STATE ORPHEUM
GARY COOPER in THE ADVENTURES OF MARCO POLO
2nd HIT! "GAIETY GIRLS"
FRIDAY
"MERRILY WE LIVE"
"Judge Hardy's Children"

Amusements

Today Neighborhood AT YOUR Theatre

ARLINGTON
REGENT ARL. 3197 MAT. 2 EVE. 7:45

EVERETT
CAPITOL MAT. 15c EVE. 15c & 25c

BOSTON
SOUTH STATION
BANFF and LAKE LOUISE
PEPE SMITH ITALIAN LIBYA STOOGES

LYNN
LYNN OPEN-AIR THEATRE
"SEZ O'REILLY TO McNAB"

BROOKLINE
COOLIDGE CORNER
MARK TWAIN'S
THE ADVENTURES OF TOM SAWYER
ALSO "START CHEERING"

MALDEN
GRANADA
MYSTIC
C. Trevor-"Walking Down Broadway"
STRAND
BETTE DAVIS in "Dark Horse"

BROOKLINE VILLAGE
BROOKLINE
BLUEBEARD'S 8th WIFE

MEDFORD
MEDFORD

CAMBRIDGE
University

REVERE
BOULEVARD AND REVERE
SHIRLEY TEMPLE "Rebecca of Sunnybrook Farm"

"DODSWORTH"
"THE 39 STEPS"
DURRELL

SOMERVILLE
CAPITOL SQUARE CENTRAL
SPENCER TRACY JOAN CRAWFORD "MANNEQUIN"
"SALLY, IRENE AND MARY"
DAVIS SQ.

CAMBRIDGE and JAM. PLAIN
PORTER & MADISON
ANN SHERIDAN "Love is on the Air"

WELLS & SOMERVILLE BROADWAY
"Little Miss Roughneck"

CHARLESTOWN
HOLLYWOOD CHAS. 3225
SHIRLEY TEMPLE "Rebecca of Sunnybrook Farm"

SOUTH END
NATIONAL
"Treasure Nile"

DORCHESTER
DORCHESTER
HAMILTON
BENNY GOODMAN'S SWING BAND in "HOLLYWOOD HOTEL"
MAGNET

WATERTOWN
COOLIDGE
"SNOW WHITE"
WATERTOWN SQ.
C. Colbert C. Boyer in "TOVARICH"

WEYMOUTH
DRIVE-IN
NEW ENGLAND'S FIRST OPEN AIR THEATRE
ROUTE 3A to HARTAKER'S

Amusements

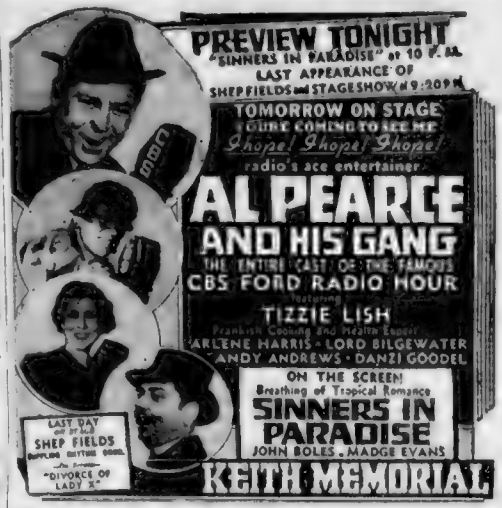

BETTY ALDEN

On Beacon Hill

Fashionables At Opening

By BETTY ALDEN

LAST EVENING marked a beginning and an end . . . Who could ask more of an evening? . . . It was the beginning of the Summer season on the popular Ritz Roof and the end of the Ritz's eye catching manner of serving mint juleps encased in a frozen shell of cracked ice . . . shaped like an arctic volcano if there is such a thing . . .

As soon as Mr. and Mrs. Louis McClennen and their two companions were seated at their table, early in the evening, they ordered juleps, which were served in sparkling sheaths of ice surmounted with mint leaves . . . which may prove all right in a cocktail lounge . . . but when the guests leave their tables for long intervals of dancing it's not so good . . . While the McClennens danced, their arctic volcanoes began to melt, crumble and drip on the table [illegible] . . . the head waiter, maitre d'hotel and bartender . . . [illegible]

With her gown of [illegible] pink taffeta Mrs. McClennen [illegible] . . .

[illegible] . . . They were hostesses at a party [illegible] will be a June bride . . . "[illegible]" . . . for dancing of lavender chiffon with a wide [illegible] sash.

Mrs. John O'Day [illegible] gown of violet tulle with a short violet [illegible] jacket . . . She was in a party with Mrs. James Phelan who [illegible] gown with a double corsage of lilies of the valley . . . [illegible] black dress had an effective panel of black and white [illegible] down the front and a small black ribbon hat framed her dark hair and eyes.

Still others in the gay throng were the Royden Lerings, Patricia White, [illegible], Mr. and Mrs. Howard [illegible] and Anne Whipple.

. . .

Lecture on Sculpture at Junior League

The many Junior Leaguers who have a lively interest in modern trends in art, received fresh food for thought in Joseph Coletti's interesting lecture on sculpture yesterday . . . The lecture, one of the last events of the season at the League, was well attended, and at first glance looked like a get together of the League's artists . . . Anne Peterson dropped her work on a new portrait of Lee Marston to hear Mr. Coletti, while Sue Crocker, "Catsie" Richardson and Mrs. Raymond Holgate, who study sculpture at the museum, left their chisels and other "sculpturing" equipment for the afternoon to attend the lecture . . . Even with last minute plans for her marriage on her mind Zaydee de Jonge was deeply engrossed in the lecture . . .

MRS. LOUIS McCLENNEN
Guest at Ritz Roof

Emmanuel League Plans Many Events

Emmanuel League winds up the season with a [illegible] assortment of activities.

The first, a Communion breakfast, is scheduled for Sunday at the League [illegible] Marie McKey and Mrs. John J. [illegible] are co-chairmen.

[illegible]

Emmanuel '37 Reunion

[illegible]

Bridal Party Will Be Feted

As a [illegible] to the [illegible] festivities [illegible] Mr. and Mrs. Charles [illegible] are giving a dinner dance [illegible] at [illegible] Acres in Wayland following the rehearsal of [illegible] marriage to Robert L. Wilson which will be solemnized on Saturday.

Club Calendar

THIS EVENING

6:45 p. m.—Junior New Century Club of Needham, at Needham Golf Club, annual meeting and banquet.

8:15 p. m.—Crescendo Club, at 1 Arlington street, concert; Business Girls' Department, at Y. W. C. A., mother-daughter banquet.

THURSDAY

10:00 a. m.—Newton Federation of Women's Clubs, at Newton Center clubhouse, all day sale for the blind.

12:30 p. m. — Massachusetts Daughters of Maine, Hotel Vendome, annual luncheon and business meeting.

1:00 p. m.—Art Lovers' Club of Greater Boston, Wayside Inn, annual luncheon.

2:00 p. m.—Presidents' Club of Massachusetts, Hotel Vendome, annual meeting.

2:[illegible] p. m.—Cabot Club of Middleboro, in Unitarian Church, annual meeting.

7:30 p. m.—West Roxbury Junior Women's Club, in Library Hall, [illegible] and lecture.

Benefits Y. W. C. A.

Mrs. Thomas M. [illegible] of Brookline is taking advantage of the popularity of duplicate bridge parties to raise funds for her favorite charity, the Boston Y. W. C. A. She is at present devoting her attention to providing funds to send needy girls to the Y's Camp [illegible] at Martha's Vineyard.

Plans have just been completed for two bridge parties. The first on May [illegible] will be held at Mrs. William H. [illegible] on Grove street, Wellesley, where a bit of novelty will be introduced in serving dessert to [illegible] off the afternoon program.

Mrs. William [illegible] of Wellesley and Mrs. Steven [illegible] and [illegible] of Newton are assisting Mrs. [illegible] plan her party.

Mrs. Robert Gregg [illegible] estate on [illegible] street, Brookline, will be the setting for the second party on Tuesday, May 24, at 2 p. m. Mrs. Percival [illegible], Mrs. [illegible], Mrs. Max L. [illegible] and Mrs. William L. [illegible] are assisting the hostess.

Notre Dame Museum Tour

A tour of the Isabella Stewart Gardner Museum is in store for alumnae of Boston Academy of Notre Dame next [illegible] afternoon.

Also added to the [illegible] entertainment is a [illegible] tea and musicale. Five [illegible] will preside at the tea table under direction of Mary [illegible], president.

Other pourers will [illegible], Mrs. [illegible], Mary C. McCarthy and Miss Lanes Ryan. Also serving on the committee are Mary J. [illegible], [illegible] and Rita [illegible], [illegible] Perry and Mary [illegible].

Mrs. Marguerite [illegible] governor of the Notre Dame [illegible], heads the group [illegible] reservations for the [illegible].

'LILAC BALL'

A most romantic title, "Lilac Ball," has been given to the [illegible] little dance which [illegible] graduates are having at the Longwood Cricket Club [illegible] evening, May 24.

TWO-DAY SPECIALS
Wednesday and Thursday

Slattery's MAY SALE

BRAND NEW FASHIONS IN EVERY DEPARTMENT OF OUR BOSTON SHOP

TYPICAL SAVINGS:

CREPE CHIFFON HOSIERY regularly higher priced, every smart shade, quality construction, 3 pairs $2.15 — 74c

$5.95 Petal-top rayon dresses, lightweight washable tailleur models in spandy white or pastels, sizes 12 to 40 — 3.95

SUMMER FASHION SHOES ordinarily much more expensive . . . open toes, sandals, oxfords, white kid, calf, patent leather, wheat linen with copper spaniel — 6.15

$225 mink dyed muskrat coats, new, specially made for extraordinary May Sale values. Well worth buying now for next winter — $129

Slattery's

OIL PERMANENTS $3 COMPLETE
CROQUIGNOLE--SPIRAL or COMBINATION

Visit our salon for a superb oil permanent of lasting beauty. Our staff includes only the most talented operators.

MACHINELESS PERMANENT WAVES $5 (Originally $10 Complete)

Dorothy-Evelyn BEAUTY SALON

6th FLOOR, 8 WINTER ST. (616) TEL. LIB. 5971
OPPOSITE GILCHRIST'S—OPEN EVENINGS—WITH or WITHOUT APPOINTMENT

FASHION DECREES

Big Bonnets for Big Girls

By ANNICE BRINK

IT'S BIG HAT time again! Time for men to look agonized if you try to dance with a cartwheel on—some gals insist on it—and time for you to look fetchingly Maud Muller under a shady brim. We recommend them for the races, for town prints, certainly for weddings (you can peek at every pew from the brim's shelter). For your things with much crisp white, try the big, dark felt bonnet, trimmed with pique [illegible]. We like the chin strap, but for heaven's sake watch how you tie it! If your chin line is the least bit lacking in yumph, you add a set of jowls by wearing the strap far back or the least bit tightly. Natural toscan, below, also with a high crown, is a perfect accent for prints. The pointed dip in front makes your face heart-shaped. Both of these hats are just under three dollars. For shopping information, phone Annice Brink, Fashion Editor, LIBerty 6000, week-days until five, or write her at the Boston American.

Early American Menus That Please All

FROM MARTHA LEE'S WEDNESDAY BROADCAST OVER STATION WMEX—11:30 a. m.

Although Mother's Day has come and gone, we're dedicating this column to Mother.

We've talked a great deal about gravy making; but a yellowed clipping came through the mail the other day which expresses our sentiment on the matter. You can guess who sent the clipping. Here it is.

REAL GRAVY

[illegible]

Enough for the subject of gravy. Here are some recipes [illegible] came from time to time to a daughter from her mother. The Corn Bread has been a favorite [illegible] since The World War [illegible]

SPIDER CORN BREAD

Mother Mess, Washington, 1918)

[illegible] sour milk and water (evaporated [illegible]

SPANISH BROWN BEANS

[illegible]

Macaroni [illegible]

These Promises Will Be Broken

By BEATRICE FAIRFAX

IT'S an eternal verity and a good guide that's [illegible] never any good.' This girl is on to him, I think.

DEAR MISS FAIRFAX:

We were together for three years and then had a [illegible] about something. A week or [illegible] he eloped with another girl and when they returned from their honeymoon, he sent her back to her mother.

We met by accident the other day and he told me he'd been a fool [illegible] that marriage and wants me to take him back because he realizes the mistake he made and hopes [illegible] if he can. Don't [illegible] me, would I be [illegible] off and married [illegible] He claims he intends to get a divorce and wants to marry me. [illegible] years [illegible] he should have known his own mind. I've [illegible] him [illegible] unbearable.

[illegible]

If a man doesn't know his own mind at 25, it's probable he has the makings of a good all-round fool. [illegible] third degree philanderer, and you'd have your hands full of his love affairs, if you did marry him. I'd like to get the bride's version of the story, and why he sent her back to her mother. Since you know him to be unfaithful in the best [illegible] gain, he seems a poor [illegible]

YOU CAN BE BEAUTIFUL

Fresh Imprint of Youth

Hollywood's Grand Makeup

By ARLINE GOULD

BRING OUT THE GLORY and wonder of you with the new shades in shining make-up, pet and pride of Hollywood adorables! It'll complement the light in your eyes (the light that tells the truth, not the other one) and help your complexion recapture the fresh imprint of youth!

It's the discovery of the week [illegible] new shades of the light fluid [illegible] make-up that gives a luscious porcelain smoothness of finish.

Finding [illegible] like coming across an oasis dowsed in the mist of [illegible] a new cocktail named in your honor.

You use just a spoon of powder with this [illegible] make-up. Through [illegible] with the [illegible] of a new-opened tulip petal, it will be perfectly groomed. It isn't the sportswoman who disdains powder look at all.

[illegible]

If you'd like to acquire a glamorous summer complexion in one quick step with this lustrous make-up phone Arline Gould, LIBerty 6000 for its name and where to buy information, or write here at the Boston American, inclosing a [illegible] stamped, self-addressed envelope.

ORIEN HEYWARD repeats the satiny sheen of her skin . . . which has no doubt been treated at one time of another to the wondrous Hollywood shining make-up . . . in the lights of her hair and her lips. Arline Gould tells about a new make-up today.

NEW COIFFURE

[illegible]

IT'S UNANIMOUS!

We've tried [illegible] and we like it! That's the verdict of young and old in thousands of homes in Metropolitan Boston. United Farmers milk comes from the selected herds of 2000 farms in Northern Vermont ("The Finest Dairy Country in America") . . . fresh every day . . . direct to you in [illegible] cardboard cap. You'll like it, too! United Farmers Cooperative Creamery Association, Inc., CHA. 2265

UNITED FARMERS
Cooperative
FROM THE FINEST DAIRY COUNTRY IN AMERICA

Yes, madam!

we always use

"SALADA"
TEA
C1

"IT TAKES FINE TEA TO MAKE FINE TEA"

"My Love Is New" -:- -:- By Iris Bennett

Constance or Avis? Gordon Must Choose

CHAPTER 27

Avis took a deep breath. "I'm not trying to buy you, although I sound as if I am. And I know I'm trying to do the unforgiveable thing, taking you away from the girl you're engaged to marry. But in a way you took Constance away from Terry Cannon. Now I'm trying to take you away from a girl I'm devoted to, a girl who is better than either of us, Gordon. She believes in things we stopped beliving in a long time ago. But it was our misfortune when we stopped believing. She has changed you . . ."

"She has made me happy," he said quietly. "She has made me forget some things and regret other things I couldn't forget."

"I didn't rush back. My trunks are still in New York. I didn't rush immediately to you. I had a long talk with my father and told him everything. My father has always been my best friend and he's always wanted me to fall in love with a nice clean-cut boy of my own age. I told him why I had run away. How miserable I'd been, and that you were the only man I'd ever wanted to marry. I didn't build you up. I tore you down. I told him what kind of a son-in-law he'd get—if you want me.

Avis [illegible]

I had to come back. The day I left the way I drove to this house [illegible] And I thought I went [illegible] I know how I feel about Constance. And so now it's up to you to decide whether you want her to work for and support, or me [illegible] can't know [illegible] to be a good one."

A WIFE AND JOB

What did your father say?

She gave a [illegible] "He said that you must be the guy [illegible] what he said [illegible]

She paused and then said slowly and [illegible] "He said that the man I married would have to live here in Northwood and go into the business. My father needs a man to carry on."

Then she gave that short mirth-less laugh again.

"So you see with me goes a job [illegible] and responsibility and expectations. It's a big order for any man [illegible]

[illegible]

"That's all I have to say [illegible] and my throat aches from [illegible] much. Constance and I love you. I've considered her but [illegible] I would destroy anything to win [illegible] you to know I'd never [illegible] past again. Never!"

[illegible] you [illegible] past into our future. I promise that now. You told me once that we had some tender moments together that I could be sweet.

"If you marry me I'll try always to be sweet, try to make all our moments tender. Because I love you, Gordon."

He didn't say anything for a while. Then he said, "You do love me a great deal don't you, Avis?"

"Can I say more? How else can I tell you? What more can I do than hold out my heart to you?" A long pause and then. It rests entirely with you now.

Constance straightened her aching back and put her hand against her heart. Avis loved him too. Avis Baney the defiant Princess of Northwood, was [illegible] and Gordon had had [illegible] moments together and he had asked her to marry him.

What had he said to her in their tender moments?

Had he used the same words as he had with her, Constance?

But her mind sprang awake, forgetting for a moment what Avis had said, forgetting everything in waiting for Gordon to speak. . . .

But Gordon did not speak and Constance could not bear it any longer.

With supreme effort her hand touched the [illegible] opened door and [illegible]

[illegible]

Avis [illegible]

Looking from one to the other, Constance said, "I heard. I couldn't help hearing. I wasn't eavesdropping [illegible]

And Avis was [illegible] as [illegible] anyone that she [illegible] there was [illegible]

Gordon [illegible] window but Avis had seen the red [illegible] roadster stop, had seen Constance's slim figure in brown cross the lawn to the house.

She had [illegible] but [illegible] that Constance had been there . . .

"I UNDERSTAND"

Avis said, "Since you heard there's no reason to repeat why I came back or why the three of us are together like this. I'm sorry, Constance."

"I understand." Strange that she did understand [illegible] no jealousy [illegible] strange [illegible]

Strange that she was [illegible]

CONSTANCE SPEAKS. "I understand," she said. "I think anyone, listening, would have understood." She added: "Do you love me, Gordon? Have you ever loved me at all? I was second choice, wasn't I?"

[illegible]

Strange that she felt so numb and weariness. She felt tired and empty. There was no fight in her.

The [illegible] minutes of [illegible] Avis had taken her strength. And later she was to [illegible] the greatest [illegible] of her life she [illegible] want to [illegible] darling [illegible] dear my dear [illegible] twisted her heart.

She looked at him and he looked down quickly. Then she said, "Do you love me, Gordon? Have you ever loved me at all? I was second choice, wasn't I? [illegible] if you ever loved me that I know your decision . . ."

Had she hurt Terry unmercifully and scattered her tomorrow to the wind for a man [illegible] of her love?

[illegible] at Gordon [illegible]

[illegible]

LOVE IN CURIOSITY

And Constance [illegible]

HE'S A COWARD

[illegible]

[illegible] the first time.

Poor Gordon [illegible] He had come to the [illegible] of [illegible] women's hearts.

He had come to the [illegible]

[illegible]

She [illegible] because life has [illegible] What he wants more than anything is to be comfortable and secure. Poor Gordon . . .

Avis said [illegible]

But Constance, her eyes wide and dark and excited, said, "No, don't go."

And suddenly [illegible] stronger than she was.

Now all she [illegible]

upon his charm.

Nothing is ever quite so [illegible] as a dead passion, she had read or [illegible] somewhere. And [illegible] passion as quickly [illegible] pity . . .

"Constance, I don't know what to say. I . . ."

Life came back [illegible] Her eyes sprang alive.

"You don't have to say anything, Gordon. I'll spare you from telling me your decision. You've made it, I know. And you've made the right one.

"You see, I—I don't want to marry you after all."

Was she saying that?

It was incredible!

"I know it's Avis. But I really mean it when I say I don't want to marry you now."

SHE WAS FREE

Now she felt a little like laughing and crying at once. Why couldn't she known this before? [illegible] as now she saw clearly [illegible] Avis, who had always known his character, he was still the [illegible] Gordon Keith.

To Avis, he was the most desirable man in the world and there was no comparison in her strong feelings for him.

And so it was [illegible] beautiful blind love for him, not Avis.

[illegible]

To have peace of mind and contentment, to cease [illegible] wondering.

Her mouth twisted [illegible] "You're [illegible] my choice, Constance?"

She smiled [illegible] Avis, Gordon, you don't [illegible] what you'd have [illegible] broken pieces."

Tears were [illegible] I hope you'll be happy."

Avis cried, "Oh, you [illegible] ashamed! I [illegible] each other."

Continued Tomorrow

Copyright [illegible]

Chair Sets

Dainty Pattern

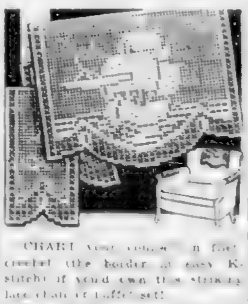

CHAIR [illegible] crochet [illegible] border [illegible] stitch [illegible] lace chair or buffet set!

Pattern 1649 contains charts and directions for making the set; material needed; an illustration of stitches.

Send 10 cents in stamps or coin (coin preferred) for this pattern to Boston Evening American Needlecraft Dept., 82 Eighth avenue, New York, N. Y. Write plainly pattern number, your name and address.

AVOID DUST

EMPTY the carpet sweeper, or vacuum bag, on a dampened newspaper to prevent dust from flying.

Newest Vogue In Dances

[illegible] And so will you when you've taught yourself from simple diagrams and take your place in this gay [illegible] to MEET THE DUCHESS.

Straight to the center you run. Then bow and wave to THE DUCHESS and push yourself back to your place [illegible] together, then toes together—as the footprints in the picture indicate.

Now a straight Suzy-Q [illegible]

Complete directions for shag, truckin', Suzy-Q—other Big Apple steps and figures—are given in our new 40-page booklet, TEACH YOURSELF THE LATEST DANCE STEPS. Diagrams show new steps in foxtrot, tango, waltz and rumba, how to combine them. Easy to learn.

Send 15c for our booklet, TEACH YOURSELF THE LATEST DANCE STEPS, to Boston Evening American, Home Institute, 109 West 19th Street, New York, N. Y. Write plainly your NAME, ADDRESS, and the NAME of booklet.

Advertisement

GRAY HAIR

Brush It Away . . . Look 10 Years Younger

At home, without risk, you can quickly tint those streaks or patches of gray to lustrous shades of blonde, brown or black. BROWNATONE and a small brush does it. Easy to prove by tinting a lock of your hair. Cannot affect waving of hair. Guaranteed harmless. Active coloring agent purely vegetable. BROWNATONE must give your gray, streaked or faded hair alluring, rich, youthful color, or money back. Only 50c at all druggists.

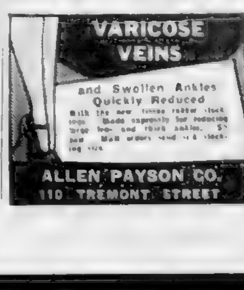

Advertisement

Women who have been fat for years now lose weight SAFELY in the SIMPLE, EASY WATE-OFF WAY

FAT? Don't envy the women [illegible]

NATURE FOOD CENTRES STORES

BOSTON—72 Tremont St. [illegible]

LITTLE ANNIE ROONEY — "It Follows Her to School . . ." — By Brandon Walsh

I NEED TO THINK OF A NICE NAME FOR THE LITTLE LAMB I FOUND—BUT ALL THE NAMES I CAN THINK OF DON'T SOUND LIKE THE RIGHT KIND OF A NAME TO CALL A LAMB—
IT'S EASY TO THINK OF A NAME FOR A BOY OR A KITTY—BUT LAMBS IS DIFFERENT—YOU CAN'T CALL 'EM SPOT OR KITTY—MAYBE LAMBS DON'T HAVE NO NAME—IN THE POEM THEY HAD A LITTLE LAMB—BUT IT DON'T SAY WHAT THE LAMB'S NAME WAS—
IT WAS EVERYWHERE THAT MARY WENT—THE LAMB WAS SURE TO GO—THAT MEANS THEY WERE LAMBS IN THE CHARLEY HORSE—THE LAMB WAS WHITE—AN IT BETCHA HAD A SWELL NAME FOR IT—GEE I WISH I KNEW WHAT IT WAS—
OH DARN—ZERO—I KNOW WHAT I'LL DO—I'LL ASK TEACHER—THAT'S THE BEST WAY—ASK TEACHER IS WHAT I'M AN EXPERT ON—I DON'T KNOW THE RIGHT ANSWER TO ANYTHING—ALL THEY GOTTA DO IS ASK THE TEACHER—THEN THEY DON'T HAFTA WORRY NO MORE—

SECRET AGENT X-9 — A Gun in the G-Man's Back — By Robert Storm

WHAT'S GOING ON HERE?
OH MR HALLER, ALICE DIDN'T KILL OLD CHARLIE—"X-9" HAS CAUGHT THE REAL MURDERERS!
CAN YOU DO IT?
DON'T FAIL—I TO STAND AND LOSE IT
READY, DEAR OLD "X-9"

BRINGING UP FATHER — There's No Place Like Home — By George McManus

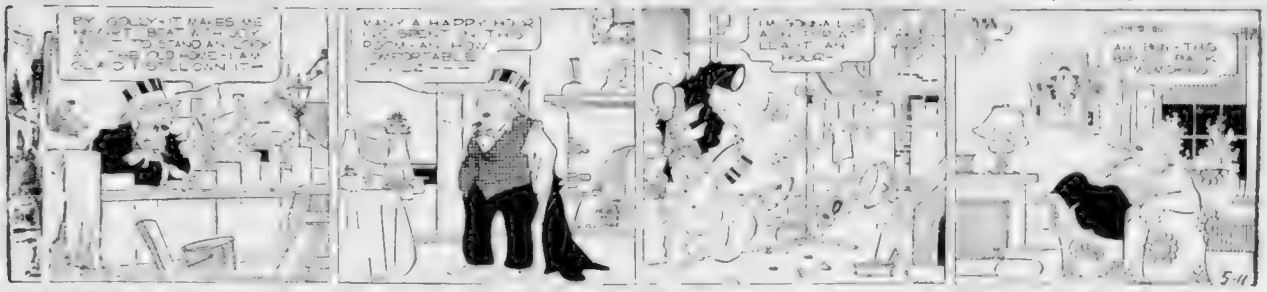
BY GOLLY—IT MAKES ME PROUD TO BE A PART OF A GREAT CITY LIKE THIS—AND AN OLD HOME TOWN I AM GLAD TO CALL OWN IT—
MANY A HAPPY HOUR I'VE SPENT IN THIS ROOM—AH HOW COMFORTABLE—
IN JAIL AT LEAST AN HOUR—
5-11

MANDRAKE THE MAGICIAN — Nothing to Aim At — By Lee Falk and Phil Davis

MANY REALLY AMAZING THINGS AT LAST—ANOTHER OF MANDRAKE'S TRICKS!
AT LAST! AT LAST! THE TRICK IS MINE!
IF YOU DON'T STOP—I'LL BLOW YOUR TIRES TO BITS! I'LL GIVE YOU THREE! ONE, TWO—
THREE—WHAT THE—!
AND MANDRAKE'S CAR IS RUINED!

ROOM AND BOARD — By Gene Ahern

IS THAT JUDGE PUZZLE DRESSED UP AS AN OLD LADY?
THE BIG WINDBAG WAS TELLING MY BEST FRIEND HOW TO GET A DIVORCE—
—BUT BEFORE STARTING ON THE REAL CRUISE, ROSIE (WHO USED TO BE A SECRET AGENT IN THE FAR EAST) AND I DECIDED TO GET A FEEL OF THE WATER BY TAKING A SHORT TRIP—
—THAT'S WHO TO TAKE IF YOU WANT TO PLAY THE WORLD'S SMALLEST VIOLIN!
5-11

For Quick Results Advertise Your Wants in the Boston Evening American

TODAY'S CROSSWORD PUZZLE

5-11

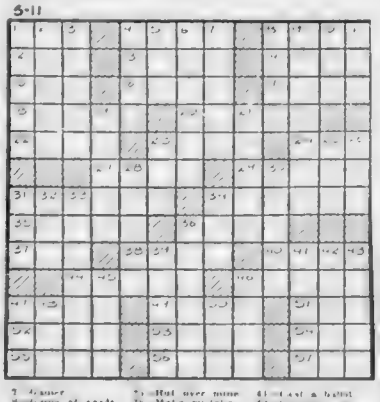

HORIZONTAL

1—Constellation
6—Poetic
8—Festival
11—Intrusion
13—Persian fairy
14—Pertaining to grandparents
15—Be indicted
16—Pertaining to ear
17—Liar
18—Low hills
20—Pore hairs
22—Pertaining to period of time
24—Violent wind
25—Frozen water
27—Black
29—One below legal age
31—Sarcastic
34—Terminal member of the hand
35—Pertaining to Saturn
36—Grow old
37—Metal
40—Mimics
41—Boa's snake
43—Old woman
47—Award
48—Mink of Tibet
51—Small child
52—Tree fungoid tree
54—One who inspects leases
55—Greek letter
56—Fine waste
57—Bars
58—Liar

VERTICAL

1—Dwelling
2—Grader
3—Subject of action
4—Gain
5—Peanut
6—Prayer
7—Answer
8—Game of cards
9—Negative
10—Consent into feather
11—Summer days
12—Pregnant
19—Pertaining to dreams
21—Measure of cloth
23—Genus of quadrupeds
26—Rid over mine
28—Make mistake
30—Sandsmelt
33—Bury
35—Candlenut tree
37—Punch
38—Gorged
39—Wiseacre
42—Lied, hunt
43—Supply for school
44—Measure
45—Hit

By Lee Sheffer

YESTERDAY'S ANSWERS

T	A	C	T		M	A	L					R	A	G
A	G	A	R		A	B	E		P	O	L	E		
N	A	P	O	L	E	O	N		R	U	L	E		
		P	O	E		M	I	D	A	S				
K	E	E	P		M	A	N	A	G	E	R	S		
O	U	R		N	I	G		M	U	S	I	C		
A	L		S	A	D		T	O	E		S	O		
L	E	W	I	S		B	I	N		F	E	N		
A	R	O	M	A	T	I	C		V	A	N	E		
		K	E	L	E	T		H	I	S				
D	A	D	O		A	T	L	A	N	T	I	C		
O	V	E	N		S	E	E		C	E	R	O		
W	E	D			E	R	G		I	N	K	Y		

DROP in every mail box in town and "pay as you can" items Phone Mary Reed 12 Waverly Oak Rd Waltham 54 Mass Ave Cambridge and the Lonesome Stone your Rosary

BLONDIE

It's in the Bag!

By Chic Young

IT'S GUS BICKLE. HE INVITED ME TO A STAG PARTY AT HIS CLUB—THEY'RE GOING TO HAVE A FAN DANCER
WELL, OF ALL THE NERVE — TELL HIM NO! TELL THAT GOOD-FOR-NOTHING LOAFER TO STOP INVITING YOU TO ROWDY PARTIES OR . . .
SH HH-SH HH
I'M SORRY, GUS. I CAN'T GO. I'VE GOT A BAD TOOTHACHE—WHAT—WHAT DO I SAY?
OH NO THAT WAS JUST THE VACUUM CLEANER

POPEYE

"New Rich"

(See Popeye at the Scollay)

By E. C. Segar

ME POPPA IS WORTH BILLIONS IN PEARLS
AN' I YAM HIS ONLY SON
OH, GOODY, GOODY!
I ALWAYS LOVED THE OLD GOAT
HE IS ONE OF NATURE'S NOBLEMEN
AS THE SWEETIE OF A BILLIONAIRE'S SON CAN I HAVE EVERY THING I WANT?
YAS
WEN WE REACH HOME I'LL BUY A PINK HAT
OKAY
AND SHOES WITH GOLD BUCKLES
THE SKY'S THE LIMIT
AND AN ICE CREAM SODA!

SKIPPY

A Strain on the Hearing

By Percy L. Crosby

JOE PALOOKA

A Mysterious Journey

By Ham Fisher

THROUGH THREE TORTURING DAYS AND NIGHTS OF BURNING DESERT, AND THEN SUDDENLY GREAT MOUNTAINS LOOM AHEAD
HE HAS MORE ENDURANCE THAN THE CAMELS. THEY ARE MORE TIRED THAN HE IS.
A TRULY REMARKABLE PERSON. I HAVE TO ADMIRE HIS AMAZING STRENGTH.
HE HAS NEVER ONCE WHIMPERED THROUGH THE BLAZING HEAT AND THE LEAGUES OF BURNING SANDS HE HAS ONLY THOUGHT OF HIS COMPANION.
HE IS RARE INDEED BUT HE SHALL HAVE TO BE EVEN GREATER IN HIS ORDEAL TO COME.
INFORM HIS ILLUSTRIOUS PRESENCE THAT AHMED AND YOSSEF APPROACH WITH CAPTIVES.

HENRY

A Made-to-Order Comb

By Carl Anderson

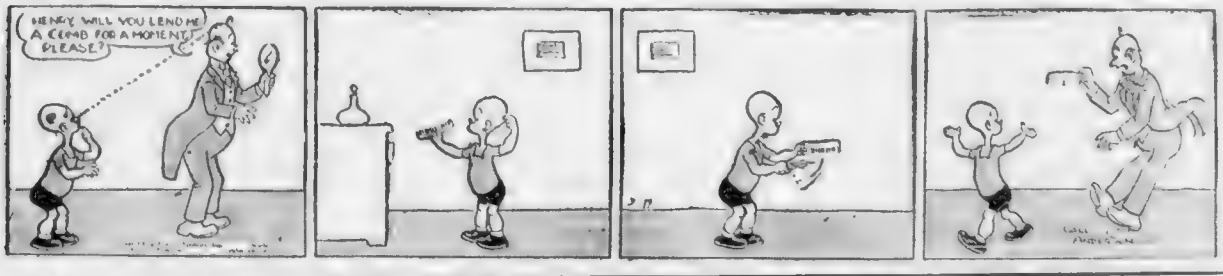

IF MOTHERS ONLY KNEW. Many children become infested with Intestinal Round Worms (Ascaris Lumbricoides) — the most common human parasites, but are sometimes treated for other illnesses. If Round Worms are suspected—Remember:

Dr. True's Elixir

THE TRUE FAMILY LAXATIVE AND ROUND WORM EXPELLER

SINCE 1851 mothers have given children Dr. True's Elixir, the True Family Laxative and Round Worm Expeller to expel Round Worms when present and because it is a mild laxative, agreeable to taste. At Druggists.

9 Funeral Directors

J. S. WATERMAN & SONS since 1858 FUNERAL SERVICE

Local and Suburban

29 Medical

FREE, X-RAY

URINARY-SKIN Prostate, Kidney Blood Diseases
Reasonable Fee-Hours 9-8-Consultation Free
R. W. POWER, M. D. 32 BOYLSTON ST HAN 5938

33 Dancing Instruction

"My REPUTATION Is Your PROTECTION"
BALLROOM Guaranteed in 4 LESSONS
PROF RITTER 177 Tremont St

Wm. H. O'Brien

Deaths

MONUMENT—$175

CRAIG

SMOOTH FRONT AND BACK

THEO. J. CRAIG
OPEN EVENINGS AND SUNDAY
DISPLAY UNDER FLOOD LIGHTS
16 Brevard Ave Quincy Mass
GRAnite 3781 or 1807

Where To Find It

Printing

1000 $2.50
1000 BUSINESS CARDS $1.50
COLONY PRESS, 600 Wash St.

Instruction

FASHION

65 Agents and Salesmen

AGENTS AND CANVASSERS

62 Help Wanted—Male and Female

AMATEURS WANTED

68 Instructions

DIESEL

145 Dogs—Cats—Pets

A Money to Loan

Loans: $100 to $1000 or more

For PARENTS . . .

Toward the close of the school or college year, educational expenses often present real problems to parents. If your family budget is upset by any unusual need, remember that responsible persons may borrow from $100 to $1000 or more under our Monthly Payment Plan. You need not be a depositor to use this low-cost personal loan service, with its life insurance protection and provision for systematic repayment over an extended period. Inquire at main office or at any of our sixteen branches.

Call or write for our folder describing this Plan

THE NATIONAL
Shawmut Bank
40 WATER STREET • BOSTON

PRIVATE AND PERSONAL

How can a loan be really personal and private? If you have to go around asking endorsers, relatives or anyone else to sign or endorse your note? Here you can be sure of complete privacy in every way.

You don't have to get co-makers. You don't need a special kind of security. Often Persona makes loans to people who have no other kind of security except a plain note with their

own signature alone

Our main requirement is just your ability to repay small regular amounts.

Unexpected demands hit everybody at some time. When you need cash quickly—come in, and talk it over in a private consultation room. You won't be asking us a favor—we'll appreciate your calling

PERSONAL FINANCE CO.

Personal Loans Up To $300 • 25th Year in Massachusetts

40 Offices in Massachusetts

BOSTON — 1 Av. Building, Rm. B, 31 Tremont St. (Room 300) — 2 Park Square Bldg., 31 St. James Ave. (Room 301) — 248 Washington St. (Room 309) — 59 Harvard St. (Coolidge Corner) — 421 Broadway (City Square) — 265 Dorchester St. (South Boston) — 1 Elliot St. (Roxbury) — 1483 Broadway (Everett) — 260 Main St. (Malden) — 371 Broadway (Revere) — 72 Main St. (Watertown) — 395 Broadway (Somerville) — 66 Main St. (Hyde Park) — 307 Washington St. (Brighton) — 199 Central St. (Stoneham) — 261 Main St. (Woburn) — 136 Main St. (Natick) — 204 Main St. (Waltham) — 33 Main St. (Belmont) — 235 Main St. (Melrose) — Many Other Loan Offices in Nearby Towns

LOANS

Without Endorsers or Wage Assignments

If you can make regular monthly payments you may apply at Household Finance for a loan of $20 to $300, on furniture, car or a plain note. Up to 20 months to repay. No credit inquiries made of friends or relatives. *Household's monthly rate is:*

3% on balances up to $150 — **2%** on balances above $150 to $300 — **1%** on balances above $300

Quick service at any office listed below

TWO NEW SUBURBAN OFFICES:

BROOKLINE 1352 Beacon St., 2nd Fl. Telephone: LONgwood 4471 — **MALDEN** 351 Main Street Telephone: Malden 7844

TWO BOSTON OFFICES:

110 Tremont Street, 4th Fl. Telephone: LIBerty 5276 — 59 Temple Pl. cor. Washington, 8th Fl. Telephone: HUbbard 4142

CAMBRIDGE OFFICE:

678 Massachusetts Ave., 5th Floor Telephone: TROwbridge 5422

"Doctor of Family Finance"

HOUSEHOLD FINANCE
149 Cases CORPORATION Est. 1878
Hear EDGAR A. GUEST, Wednesdays Evenings, CBS—WBBM

AUTOS $30 MIN. LOAN SERVICE TRUCKS
New low rates-Business Loans
ATLANTIC FINANCE CORP.
626 Park Sq. Bldg. Hub 3218. License 84

AUTO WHILE IN YOUR POSSESSION **LOANS**
NEW LOW RATES
AUTO OWNERS FINANCE CO., INC.
50 COLUMBUS AVE. LIB 9030.
MOTOR MART BLDG. LICENSE 214

PERSONAL LOANS, NATIONAL LOAN SOCIETY
1356 HANCOCK ST., QUINCY License 58

130 Refrigerators

REFRIGERATION ... of refrigerators ... A few ... at ... Buy Refrigerator, standard make, ... Best offer ... Parker Co. Boston St., Ken. 0277

G. E. ... $39

At Your Service

Let the Pilgrim Help You with your financial problems. Loans to suit your needs made within one day. Loans up to $300. Including $50 under State supervision. Call, phone or write

$50. to $2000

PILGRIM PLAN

AUTO — TRUCK — HOUSEHOLD
LOWEST RATES **LOANS** 4 HOUR SERVICE
AMERICAN FINANCE CORP., License 23
Room 227 Park Square Bldg. HUB 1503

MONEY LOANED ON DIAMONDS
WATCHES GOLD SILVER JEWELRY OR CASH PAID
Licensed Bonded Collateral Brokers. Est. 1903
Pawn Tickets Bought or Financed Mail Orders
SAUER BROS. CO. 333 Washington St. Air Flow
CAPITAL FINANCE CORPORATION

80 Houses for Sale

ROSLINDALE SINGLE
$3900—$500 DOWN
Exceptional Value; Patra Section ... residential neighborhood ... 6 rooms, all tile bath ... convenient to ... schools. Ideal for home with modern conveniences
DORCHESTER 3-FAMILY
$4900—$500 DOWN
... rooms, white sinks, hardwood floors, excellent condition, modern improvements, monthly rental $48
ROBERT W. GRAY
... Mass. Ave., Harvard Sq., Camb. TRO. ...

SINGLE
$4950
JAMES A. CARRIG
... Mass. Ave., ... and 80 CAMBRIDGE ... KIRKLAND 4300

CHARLESTOWN
... Main St.
WEYMOUTH $1600
... DOWN $15 A MONTH
... room ... overlooking ocean
Mr. Moore ... Hilton Rd., Weymouth
SHARON ... room new ... $5 up
$500 down $2840 monthly
... rate ... interest and taxes. P. ...
... 134-55 Main St., Sharon or 88 Washington St., Room 408

NOTE—Below ... charge. See Notice Saving Bank ... Boylston St., Boston

82 Farms and Land for Sale

MONEY-SAVING FARM GUIDE

93 Moving—Trucking—Storage

CHAMPION MOVERS
5 RMS. $10 Pianos $8 ... All ... GAR. 8834
BONDED MOVER
5 RMS $10 Pianos $8 ... 1858

129 Furniture

3-Pc. Parlor Set
RE-UPHOLSTERED
Choice coverings, new springs, new filling
$29.75
NO DEPOSIT $1 WEEKLY
CALL MR. MURRAY
PROspect 1210

70 Business Opportunities

$300 to $500

103 Rooms Without Board

HOTEL ESSEX Opposite South Station 400 Rooms
$8. UP WEEKLY **$1.50** DAILY

127 Clothing—Furs

TOPCOATS-1 AND 2 PANT SUITS
NOW $9.75 NOW $12.75 NOW $14.50
UNITED CLOTHIERS INC.
103 WASHINGTON ST. OPEN EVERY EVE.

201 Trucks for Sale

'32 GMC 3-Ton 3½-Yard Dump
... SERVICE MOTORS, INC. ...
Commonwealth Ave. ... Allston 9300

202 Automobiles Wanted

CAR WANTED FOR CASH
... Mass. Ave., Cambridge. Tro. 8814
... Cash for your car. Drive in or ... Ave. Lan. 8007
WANTED ... Ford, Plym. or Chevrolet ... Cash. Bom. 2618 W.

209 Automobile Insurance

Bring Your Insurance Problems to Auto ... Life Fire ...
THOMAS BLACK Accident
... Insurance in Lloyds. Four Pay'ts ... Tro. 847 Hub. 2...

HUB Insurance 24 hr. Phone Ken. 4260 or Drive Rm. 604 100 Mass. Ave. Boston

... Loan ... 47 Warren ... Bow ... GAR. 8312

200 Automobiles for Sale

NO MONEY DOWN
10 MONTHLY PAYMENTS
... BACH CAR RECONDITIONED
Good WILL ... Buy Here ...

'31 Ford Tudor	$...	$1 W.
'31 Pontiac Coupe	...	2.00
'31 Ford Phaeton	...	8.75
'31 Plymouth Sedan	...	9.01
'31 Pontiac Sedan	...	10.75
'30 Chevrolet Coupe	...	11.35
'30 Ford Tudor	...	11.15
'30 Chevrolet Sedan	...	11.15
'30 Pontiac Sedan	...	11.15
'30 Plymouth Sedan	...	11.50

... OTHERS $25 UP
We Guarantee ... Every Piece ... Every Will Be Demonstrated

HUGHES MOTOR MART
2365 Mass. Ave., Camb. Kir. 5430
ALWAYS OPEN

GO WE WILL PAY A BONUS FOR YOUR CAR

COMMUNITY PONTIAC
$10 DOWN
TAKES ONE AWAY
All you need ... and you need good ... Drive in today
'37 Ford De Luxe Sedan ...
'37 Pontiac Sport Coupe ...
'37 Pontiac Sport Coupe ...
'37 Ford Sedan ...
'37 Ford De Luxe Coach ...
'37 Ford Sedan ...
'37 Chevrolet Coach ...
'37 Auburn Sedan ...
'37 Chevrolet Coupe ...
'37 Dodge Sedan ...
'37 Terraplane Sedan ...
'37 Hudson Sedan ...
'37 Hammobile Sedan ...
'37 Plymouth Coupe ...
'37 Studebaker Sedan ...
'37 Pontiac Sport Coupe ...
GARAGE: ... Mass. Ave. ...

$10 Takes One Away
18 MONTHS TO PAY
'37 Auburn Cord Sedan ...
'37 Pontiac Sedan ...
'37 Ford Sedan ...
'37 Ford Coupe ...
'37 Nash Coupe ...
'37 Plymouth Coupe ...
'37 Graham Sedan ...
'37 Buick Sedan ...
'37 Hupmobile ...
'37 Studebaker Sedan ...
'37 Mass. Ave. Cambridge ...

'36 Ford Club Cabriolet
... Condition ... Equipped ... owned and ... personal use ... $475
at this low price
OPEN NOW MONDAY
HARVARD AUTO CO.
1750 Mass. Ave., Cambridge Tro. 9100

... Buick ... Master Sport Coupe ...
'36 Hudson Sport Coach ...
'36 Nash Sedan ...
'36 Ford 4-Spt. ...
'36 Ford Sedan ...
'36 Ford Roadster ...
All Cars Reliable and Guaranteed
JOHN PARKHURST MOTORS
197 Bellevue, Somerville SOM 0445 or 0

PRIVATE PARTY
... Studebaker Sedan ... Perfect ... Private ...

TOWLE & CHEVY
... Driven 15th actual ... Save ... from brand new ... Terms ... Open ... Sunday ... KIRKland 1500

STATION WAGON
... $595

... $145

$5 ... and HOLIDAY ... Buy ... 34 Ford ... 31 Hudson ... Princeton ... $45

... $127
Waltham Dodge ... Mass. Ave. ... Wat. 1200

$9.54 ... per month buys any car at our ... 1937 ... 1936 ... 1935 ... Let me help you. Russell Hirsch ... Blue Line Family Cars **BEAcon 5200**
TOM MAHONEY

WE PAY MOST CASH FOR YOUR **BRILLIANT'S**
193 BROADWAY SOMERVILLE SOM 2660

H. MOREY & FORD & SON
HOOVER MOTORS
Motor Mart Bldg. Park Sq. HUB ...

'33 Ford De Luxe Tudor, Con ... **$89**
... CHEVROLET ... Sedan $600. Sacco Bonds, 849 Comm. Ave. ... Boston

... Ford De Luxe Tudor ... runs fine, must sell ... terms ... Hub 3451

... Our Reputation Is Your Protection. Nash N. P. Co., 840 Tom. Ave. Open Eves.

'34 FORD COUPE RUMBLE SEAT $195
Mr. Brewer KEN. 4010

'37 DODGE 4 dr. Touring Sedan $650. M. Coburn, 290 Western Ave. Mal. 2100.

Austen Lake Says

Road to Triviality; or Way to Rainbow Gold

WHERE, EXCEPT IN AMERICAN SPORT, can youth find such sudden fame and rainbow gold?

A Maryland miner's son, weaned to anxious economy of the Cumberland hills and schooled to adversity in the soft-coal pits, discovers an abnormal gift for throwing a five-ounce baseball at 122-feet-per-second. He becomes the toast of the supper editions as a moody, left-hand pitcher for the Athletics and Red Sox and, at 38, has $200,000 in insurance trusts—Lefty Grove.

AUSTEN LAKE

A tea-colored Negro is bred in an Alabama share-cropper's cabin, raised on the cobblestones of Detroit and apprenticed as a factory swipe. He blooms as the fistic sensation of this prize-ring generation and, by knocking out the liver and lights of 34 rival pugs, amasses a million in four years—Joe Louis.

An Irish farm boy is born on the boulder-peppered slopes of West Cork and, in adolescence, enlists in the Free State Army. An agent of mat-maestro Paul Bowser finds him tossing a 52-pound weight in the Curragh Gaelic games and freights him, prepaid, to Boston. In three years he collects a fungus ear, an American wife, an independent fortune and, by special permission of the copyright owners, a world's wrestling title—Danno O'Mahony.

* * *

Darling Daughter and Butcher's Boy

A NORWEGIAN STORE-KEEPER'S DAUGHTER is groomed from the age of four as an ice ballerina, cultured in her parents' charm school and made mistress of the muscular arts. She matures as a luscious bundle to wow the ice centers of Europe, becomes 10 times world scooting champion, thrice No. 1 Olympic darling, and goes on to enrapture U. S. winter sports and cinema fanatics. So, at 26, after two professional seasons, she has pickled almost $400,000—Sonja Henie.

A Pacific Coast Italian immigrant owns a fishing smack. He also sires four sons. Three forsake the hardship of the fish nets for vocational baseball. One finds the knack of the Ruthian clout, lands with the money-making Yankees and, in his third season, draws $25,000, or more for five months of fun than his daddy can save in a lifetime of hard toil—Joe DiMaggio.

A small town butcher's son, born 40 miles south of Seattle and supported into manhood by his mother's earnings, becomes a tennis giggle and tours the supercilious social centers of the country. As National amateur champion in 1933, he becomes a prime boxoffice attraction and in his first year as a business player makes $70,000 in a coast-to-coast tour—Ellsworth Vines.

* * *

A SCANDINAVIAN SHIP CARPENTER'S WIFE begat a baby girl at sea during a heavy storm. The child grows up with firm-bombed, flat-chested, mannish qualities and a knack for boisterous sports. She dominates the ladies' division of the Los Angeles Olympics, turns to professional baseball as part-time pitcher for the House of David, gives the late Willie Stribling a bloody nose in a boxing exhibition, takes up golf commercially and has squeezed out $37,000 in trust funds at the last report—Babe Didrikson.

An Italian shoemaker's boy helps the family budget by caddying after school at the Apawamis Golf Club, Rye, N. Y. The father objects to the son's growing interest in so non-essential a game, preferring contests in brick-laying and general pick and shovel work. But the lad persists wins the U. S. and British Open and P. G. A. tournaments and on June 30, 1932, begins collecting contract guarantees totaling $250,000 for two years' effort—Gene Sarazen.

A Louisville blacksmith's lyke grows up with an utter fascination for the horse brutes. A stunted substitute of cricket proficiency survives parental whippings and becomes an apprentice rider. Last year through his victories on War Admiral in the Derby, Preakness and Belmont and on Menow in the Futurity, he became the leading money jockey of the year with earnings around $80,000—Charley Kurtsinger.

* * *

Millionaire Marine, Millionaire Orphan

A NEW YORK FREIGHT CLERK ANSWERS the call to the colors, sees A. E. F. action with the leathernecks, is mustered out with $60 discharge money. But he does not go back to his way bills and demurrage audits. He uses his fists instead and for a single night's effort at Chicago on September 22, 1927, collects a check for $1,000,000—Gene Tunney.

A hobo from the Western mines, with a dash of Indian in his blood, rides the freight couplings, sleeps in hay stacks and robs hen-roosts for lunch. First through hunger and then by predilection, he fights his way through the bucket-of-blood clubs to the top of the ladder, becomes champion and earns an estimated $4,000,000—Jack Dempsey.

An orphan of mislaid Baltimore parentage is picked from under the horses' hooves and earthwheels and indentured to a Brotherhood school. A recalcitrant kid, the clerics encourage him to play baseball. He rises to rescue the game from the Black Sox blight by his large knack for arching the ball over the outfield screens and makes a million in salary and another from endorsements, testimonials, radio and movies—Babe Ruth.

It could only happen in American sport!

Split Pros Ranks, Says P.G.A. Head

NEW YORK, May 11 (AP)—A sharper cleavage in the ranks of professional golfers, putting the tournament troupers on one side of the fence and the teaching pros on the other, was recommended today by George Jacobus, president of the Professional Golfers' Association.

Jacobus made his recommendation as contestants gathered for the annual metropolitan open championship, which starts tomorrow.

If Jacobus' suggestion were followed, the top-notch pros who really dominate competition winter and summer would stick to that and to exhibition matches. They would not be permitted to have club affiliations. The others, except for occasional tournament appearances, would make it their business to handle club jobs properly.

"Expansion of the summer and winter circuits in recent years," said Jacobs, "has helped stimulate golf interest throughout the country. But it also has drawn pros away from their club jobs to such an extent that more and more club officials and members are complaining.

"It's part of his job for a pro to play in enough tournaments to prove to his members that he's worth his salt. It's something else again to have him play in so many that members who want instruction have to get it from assistants.

"Sooner or later that's going to hurt the pro himself."

Wilson to Catch Last Game Sunday

CINCINNATI, May 11 (AP)—Jimmy Wilson, manager of the last-place Phillies, said today he would play his last role as manager-player Sunday. After that, he will manage the team from the dugout and third base line, he said.

"What's the use of being on the playing list when you can't play?" he asked.

The last of the National League player-managers announced during the spring training that he would quit the combine.

BASEBALL'S BIG SIX

(By the Associated Press)

Player, Club	G	AB	R	H	Pct.
Trosky, Indians	19	81	20	37	.443
Medwick, Cardinals	12	48	4	20	.417
Haver, Athletics	16	64	6	26	.406
Dickey, Yankees	17	59	10	23	.390
Rosen, Dodgers	19	57	11	21	.368
L. Waner, Pirates	18	71	11	26	.366

Cooney Star of B's Squad

BASEBALL

AMERICAN LEAGUE

Club	W.	L.	Pc.	G.B.
Washington	15	7	.682	—
Cleveland	13	7	.650	1
New York	13	7	.650	1
BOSTON	12	8	.600	2
Chicago	7	10	.412	5½
Detroit	7	11	.389	6
Philadelphia	6	12	.333	7
St. Louis	5	16	.238	9½

RESULTS YESTERDAY

Senators 8, Browns 6.
Cleveland at Boston, Rain.
Chicago at New York, Rain.
Detroit at Philadelphi Rain.

GAMES TODAY

Chicago at BOSTON
Cleveland at New York
Detroit at Washington
St. Louis at Philadelphia

NATIONAL LEAGUE

Club	Won	Lost	PC.	G.B.
New York	17	5	.850	—
Chicago	13	8	.619	4½
Pittsburgh	11	9	.550	6
Cincinnati	11	11	.500	7
BOSTON	7	9	.438	8
St. Louis	8	11	.421	8½
Brooklyn	8	13	.381	9½
Philadelphia	6	15	.211	12½

RESULTS YESTERDAY

Giants 5, Cubs 1.
Reds 7, Phils 3.
Dodgers 10, Cards 2.
Boston at Pittsburgh, Rain.

GAMES TODAY

BOSTON at Cincinnati, off rain.
Philadelphia at Pittsburgh, off cold.
Brooklyn at Chicago
New York at St. Louis

TABLE OF RUNS

AMERICAN LEAGUE

Teams	(W	T	F	S	S	M	T	M)
BOSTON	1	3	7	7	3	18	•	46
Cleveland	1	0	6	4	4	0	5	•15
Chicago	1	4	10	3	4	4	0	•21
Detroit	1	4	7	7	5	6	0	•25
New York	1	3	12	0	12	7	0	•34
Philadelphia	1	1	4	1	2	7	0	•15
St. Louis	1	2	10	5	3	7	1	•31
Washington	1	1	8	4	8	9	7	42

NATIONAL LEAGUE

Teams	W	T	F	S	S	M	T	M
BOSTON	1	3	5	9	6	1	7	•32
Brooklyn	1	5	2	5	7	2	7	10 •38
Chicago	1	4	21	15	5	2	0	1 46
Cincinnati	1	2	5	10	4	6	9	7 33
New York	1	3	2	11	6	4	0	•31
Pittsburgh	1	0	4	7	5	5	6	•33
St. Louis	1	5	7	4	0	4	9	5 34
Philadelphia	1	6	2	3	1	2	1	4 20

•No game.

DUFFY LEWIS BUZZ-SAW

CINCINNATI, May 11—Through the thoughtfulness and efficiency of Duffy Lewis, the Bees have ducked two sleeper jumps on this trip . . . Instead of taking a night train out of St. Louis for Chicago, they traveled on the "Duffy Lewis Special" . . . A very exclusive train, restricted to bonafide members of the Bees . . . We were to have taken a sleeper out of Pittsburgh last night but, when the game was called off, the dandy little "See" went into action . . . He had a special arranged for but the railroad was unable to dig up a diner . . . So the special was out . . . But Duffy wasn't licked, he went right after another road and talked the agents into putting two pullmans and a dining car on the fast mail train . . . Six hours and a half after pulling out of the Smoky City, we were climbing into taxis outside the magnificent Union Station here in Cincy . . . A jump of a mere 330 miles with a stop at Columbus . . . Danny MacFayden claims the day jumps are costing him too much money . . . Duffy Lewis claims the day jumps are cost-

Billy Regan

They give Al Lopez, Tony Cuccinello and Bobby Reis far too much time to work on him in heart games . . . Lee "Jeep" Handley was in tears when the Bees left Pittsburgh . . . And he should have been . . . He hit for .700—ten times at bat, seven hits . . . Bill Regan, the old Red Sox second baseman, is "laying off" in Pittsburgh, his home town . . . He's trying to tie up with some major league club as a scout . . . In all the years he had been umpiring Bill Klem has been overruled only once by a fellow arbiter . . . Bill Stewart, of course. Who else would dare? . . .

GRIMES.

Hitting Ball at .363 To Top Club

By BILL GRIMES

CINCINNATI, Ohio, May 11—When, in 1925, as president-manager of the Worcester Club of the Old Eastern League, President Stengel traded Manager Stengel to Toledo, baseball savants admitted the present pilot of the Bees was a smart 'un.

But no move Casey ever made was more astute than that which brought Johnny Cooney from the St. Louis Cardinals to the Bees.

Cooney joined the club in New York during the opening series with the Giants. Other than running for Eddie Mayo in the third game in Gotham, Jimmy didn't appear in the line up until we reached Philadelphia.

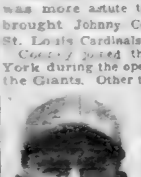

Alternating between first base and left field, Cooney has played in six games on this trip. So far Johnny Cooney could possibly be found with his work around the initial sack and he's by far the best first baseman the Bees have produced in many years.

There are thousands of great defensive men who never clout the ball for an average because of their close shaves. Ball players are rated, for the most part, on their ability to hit.

Since he donned a Bees uniform, Cooney has been at bat 22 times, and he has connected with 8 for a .363 average, including three two baggers, four triples and a home run.

Last year, Cooney hit for .297 with the Dodgers. This figure topped the 1927 Bees and now that he is back with Casey Stengel, who, he claims, taught him more baseball in the one season he played for Toledo than he ever knew before, Johnny is confident he'll be in the .340 class when Bill Brandt compiles the final figures for the current season.

Rain and cold weather caused today's game to be called off with the Cincinnati Reds. But out at Crosley field tomorrow afternoon Stengel and McKechnie will try not to miss any tricks while attempting to out-finesse each other and grab the verdict in the first clash this year for the rivals.

Boost Hearst Race Prizes

NEW YORK, May 11 (AP)—William Randolph Hearst Albany-New York marathon next Sunday on the [illegible]

Today it was rumored a motorboat enthusiast was [illegible] ... the report proves true, Sunday's drivers may be racing for $2100 the winner to draw down a $500 first prize.

William T. Crawford, Jr., secretary of the Middle Atlantic A[illegible] ... the report of a boost in prize [illegible]

The [illegible] should have a [illegible] on the entries. The list is now close to the 100 mark. Among those who will [illegible] are Leon Lee, [illegible] amateur champion of 1937 and holder of the George W. [illegible] high-point trophy, and Ted [illegible] erts, boathouse owner and dark horse in the struggle for the Hearst perpetual [illegible]

Cubs Have Option on Everett Schoolboy

'Keep Judges Home,' Says Champ Louis

NEW YORK, May 11 (AP)—Joe Louis moved into New York today for a brief stay before beginning training at Lafayetteville, N. Y., for his heavyweight title defense against Max Schmeling in the Yankee Stadium June 22.

Although he reached town at a comparatively early hour, more than 1,000 were on hand at the station to welcome him. In his party were his managers, Julian Black and John Roxborough, his trainer, Jack Blackburn, and his "bodyguard," Carl Nelson.

For the first time since he became a leading heavyweight, Louis left his golf clubs at home. Instead he brought a couple of axes. He'll chop wood to strengthen his hands and give golf a bo-by until the fight is over.

The champion weighs 210 pounds now and expects to scale 199 on the day of the fight.

He laughed at the fears that he won't enter the ring afraid of the German because of the knockout Schmeling scored in their first meeting two years ago. The big mistake he made in that fight, he said, was in carrying his left hand too low.

Louis declined to venture any prediction as to the number of rounds the fight would go, but promised there would be a knockout "one way or the other."

"There ain't goin' to be any decision," he said. "They might as well keep the judges at home."

3 Held for Murder Of Pro Grid Player

CHESTER, Pa., May 11 (AP)—Magistrate Michael A. Homan held three Philadelphians without bail on a grand jury on charges of murder in the death of Wesley Major, 23, a professional football player during a holdup last November.

The men were booked last night as James Tracey, 18, Frank Pope, 21, and Robert McKnight, 21.

Sports Mirror

By the Associated Press.

Today a year ago—Freddie Steele knocked out Frank Battaglia in three rounds in defense of middleweight title; Harold S. Vanderbilt's America's Cup yacht, Ranger, launched at Bath, Me.

Three years ago—William Woodward's Kentucky Derby winner, Omaha, captured Preakness to repeat "double" of his sire, Gallant Fox.

Five years ago—Boston Braves bought Outfielder Joe Mowry from Minneapolis.

CONCORD GYMKHANA

The Boston Startup Club will hold its first annual gymkhana at Walden Pond Farm, Concord, Saturday afternoon, starting at 3 o'clock.

Joe Moore Paces Giants

By the Associated Press.

Next to a good pitching staff and a couple of sluggers in the "clean-up" spots, one of the most valuable assets a ball club can have is a good lead-off man. And there you have another reason for the success of the New York Giants, who are breezing along with a 4½ game lead in the National League.

In Joe Moore, the Giants have an outfielder who is about as adept at getting on base and stirring up trouble as anyone in the circuit. He's hitting a cool .356 now with 31 hits and 16 times Comrades Jim Ripple, Mel Ott and Hank Leiber down in the "waist" of the lineup have brought him home.

He provided the hitting thunder yesterday and Harry Gumbert was equally successful on the pitching mound as the Giants whipped the second-place Chicago Cubs for the second time 5 to 1. Jo Jo made four hits when he was leading off. He opened the game with a single and before the inning was over the Giants had three runs and Bill Lee, Chicago's starting hurler was taking a shower.

New Schoolboy Stadium Likely

A new schoolboy stadium for Boston, which is outgrowing a fast ball condition at Braves Field, appeared likely today under a plan proposed by Mayor Tobin.

The project would mean not only the first new work would be done with WPA labor while the necessary land and materials would be bought with funds from the George Robert White Fund.

Player Held

On Murder Charge

CAMDEN, Ark., May 11 (AP)—Jack Foster, 32, Benton, Ark., baseball players, was held without bail today [illegible] Carlton Carter, 25, [illegible] after Carter threw cold water on them as they were talking [illegible]

Youngster Joins Club In June

Bernard "Barney" Olsen, star shortstop of Everett high school, will don the spangles of the Chicago Cubs in training camp next year, it was learned today.

Barney, who is only 18 years old, has been under the careful scrutiny of Cub Scout Jack Doyle the past few days and has made a favorable impression.

A scholastic ruling which forbids advances to players while they are in school is the only setback to Barney's signature being affixed to a contract.

It is expected, however, that as soon as the school term ends, June 14, the Cubs will lose no time in signing the peppery young shortstop to a Chicago contract.

Barney, who lives on Russell street, Everett, is six feet one inch and tips the beam at 180 pounds. In the school league Barney is batting .444.

Plan New Name For 'Swifty'

Perhaps the name is not correct in place. Maybe the galloping grey hounds complained. Then again someone might have thought such a celebrity should have a more distinguished cognomen.

Anyhow, with coats of Wonderland, Revere where the dogs get away for 1938 season on May 31, are seriously considering changing the name of the popular and elusive Swifty, which as as familiar to greyhound racing fans as Snow White is to the seven dwarfs.

Russ Murray

Russ Murray, general manager of the Bay State Greyhound Association, which inaugurates the Summer racing season at Revere, believes it's time that Swifty be known as something else.

Suffolk Mutuels

For Tuesday, May 10

1-2-7 races	$115.00
1-2-3-5-7 races	232.80
7 races	600.00

Traynor Is Ready To Bench Stars

PITTSBURGH, May 11 (AP)—The Pittsburgh Pirates, slipping so fast they're nearing the second division, will present a revised lineup to the Phillies today—if the Phillies select a southpaw hurler.

Manager Pie Traynor attempting to bolster the team that started the season leading the National League race, said he would bench Paul Waner and First Baseman Gus Suhr, both right hand hitters when they're hitting.

But, added Traynor, if the Phillies elect to use a left-hander, he's subject to a change of mind.

FIRST TIME IN CAREER

"Big Poison" Waner has been one of the lustiest batters of the league for years, but in his last 80 trips to the plate he's hit only 14 times. For the first time in his major league career he has been replaced by pinch hitters in two recent games.

Benching would be equally distasteful to first baseman and Pirate Captain Suhr, who holds the league's record for engaging in the most consecutive games. Long depended on to drive in runs, Suhr has made only 19 hits in 72 times at bat.

Traynor said Johnny Dickshot would replace Waner in right field and Bill Brubaker take over first base. Brubaker, who started the season at third base, only recently was benched in favor of little Lee Handley.

The Pirates, losing steadily since winning the first seven games of the season, are four games behind the top dog Giants and are trailing Reds in the second division by only two games.

League Leaders

(By the Associated Press)

NATIONAL LEAGUE

Batting—Medwick, St. Louis, .411; Rosen, Brooklyn, .368.

Runs—Ott, New York, 28; Marty, Chicago, 19.

Runs Batted In—Ott, New York, 32; Marty, Chicago, and McCarthy, New York, 29.

Hits—McCormick, Cincinnati, 31; Moore, New York, 31.

Doubles—Herman, Chicago, and Combs, Cincinnati, 9.

Triples—Rizzo, Pittsburgh, 5; Goodman, Cincinnati, 4.

Home Runs—Goodman, Cincinnati, and Ott, Bridges and Leiber, New York, 6.

Stolen Bases—Rosen, Brooklyn, and Chagnon, New York, 3.

Pitching—Melton, New York, 3-0; Hubbell, 4-0.

AMERICAN LEAGUE

Batting—Trosky, Cleveland, .441; Rizzo, Philadelphia, .409.

Runs—Trosky, Cleveland, and Cramer, Boston, 23.

Runs Batted In—Foxx, Boston, 34; Dickey, New York, 18.

Home Runs—Travis, Washington, 5; Fox, Detroit, and Lewis, Washington, 3.

Doubles—Cronin, Boston, 10; Rizzo, St. Louis, 8.

Triples—Lewis, Washington, and Kreevich, Chicago, 3.

Stolen Bases—Foxx, Boston, 7; Greenberg, Detroit, 6.

Pitching—Grove, Boston, 4-0; Kennedy, Detroit, 3-0.

ELSIE ROBINSON, writes from the woman's viewpoint, discusses everyday affairs and problems, regularly in the Boston American.

Pompoon Starts In $20,000 Dixie

BALTIMORE, May 11 (AP) — Only the presence of those archrivals, War Admiral and Seabiscuit, could add more luster to today's Preakness prelude at Pimlico—the 34th renewal of the $20,000 Dixie Handicap.

Fourteen of the country's best handicap speedsters are slated to run for the mile and three-sixteenths track record set by Seabiscuit in the Big Rigg's last fall.

Pompoon, J. H. Louchheim's four-year-old bay colt which lost by bare inches to War Admiral in last year's running of the historic Preakness, will contest in the Dixie, carrying 118 pounds.

Also entered are J. A. Manfuso's always dangerous Aneroid Burning Star, Snark, Mozawtre, High Velocity, Masked General, Teufel, Eagle Pass, Busy K, Tatterdemalion Boy, Big War Minstrel, and Cornish.

Bees, Red Sox Averages

BEES

Players	ab	r	hh	rbi	br	Avg
Lanning, p	2	1	2	0	0	.667
Berg, p	7	1	4	3	0	.571
Cooney, cf, lb	21	4	5	1	0	.238
Warmoth, ph	1	0	1	2	0	1.000
Weiss, p	1	0	1	0	0	1.000
Cuccinello, 2b	67	7	19	15	1	.284
DiMaggio, cf	67	6	18	10	2	.269
Mayo, 2b	14	1	3	3	0	.214
Maggert, 3b	7	1	2	1	1	.286
Sheiner, 1b	31	5	9	6	0	.290
Mueller, c	56	6	15	9	0	.268
Marcelle, ss	66	8	15	6	0	.227
MacFayden, p	9	0	2	0	0	.222
Shoffner, p	8	0	2	0	0	.250
English, lb	50	5	11	6	1	.220
Moore, rf	67	5	14	11	2	.209
Johnson, lf	59	7	13	5	1	.220
West, lb, lf	61	6	8	4	2	.131
Turner, p	14	2	5	0	0	.357
Lopez	21	2	3	0	0	.143
Lentz, p	10	0	1	0	0	.100
Frederick, p	2	0	0	0	0	.000
Riddle, c	1	0	0	0	0	.000
MacKinnon, p	1	0	0	0	0	.000
Siggeling, p	0	0	0	0	0	.000
Babby, ph	0	0	0	0	0	.000

PITCHERS' RECORDS

BEES

	W	L	Pct.
Siggeling	1	0	1.000
Turner	2	2	.500
McFadden	1	1	.500
Lentz	1	3	.250
Shoffner	1	1	.500
Frederick	1	1	.500
Hutchinson	1	0	1.000
Weiss	0	1	.000
Berg	1	3	.250
Lanning	0	1	.000

RED SOX

Players	AB	R	BH	RBI	HR	Pct.
Peacock, c	8	0	3	2	0	.375
Cronin, ss	58	16	21	8	1	.362
Foxx, 1b	70	14	26	34	7	.371
Cramer, cf	87	20	34	8	0	.391
Vosmik, lf	85	20	27	19	0	.318
Chapman, rf	53	6	17	17	2	.321
Higgins, 3b	69	11	17	11	0	.246
McNair, 2b-ss	17	4	5	2	0	.294
Desautels, c	44	8	11	4	1	.250
Doerr, 2b	71	5	18	14	1	.254
Dobernic, p	10	0	2	1	0	.200
Summersgill, p	24	7	4	3	1	.154
Bagby, p	6	0	1	0	0	.167
Berg, p	7	0	1	0	0	.143
Wilson, p	7	0	1	0	0	.143
Marcum, p	14	2	1	0	0	.071
Grove, p	11	2	1	0	0	.091
Wagner, p	2	1	0	0	0	.000
Heckman, p	2	0	0	0	0	.000
Ferrick, p	1	0	0	0	0	.000
Gaffke, p	2	0	0	0	0	.000

PITCHERS' RECORDS

RED SOX

	W	L	Pct.
Grove	4	0	1.000
Dobernic	0	1	.000
Marcum	2	1	.667
Bagby	2	1	.667
Heckman	0	1	.000
Wilson	0	1	.000
Wagner	0	1	.000
Summersgill	1	0	1.000

HOME RUN DERBY

(By Associated Press)

LEAGUE

Player, Club	Runs
Foxx, Red Sox	7
Greenberg, Tigers	6
Lesser, Indians	5
Goodman, Reds	5

RUNS BATTED IN

Player, Club	Runs
Foxx, Red Sox	34
Trosky, Indians	22
Marty, Cubs	20
McCarthy, Giants	21
Dickey, Yankees	18
Kelner, Indians	18

SECRET METHOD
Gets winners day after day—rain or shine. Satisfied players claim that they average $60.00 Per Week
Have a one system that REALLY WORKS For Free Details just send a post card to—
SECOR PUB. CO. AURORA, ILL.

WINTER BOOK RECORDS OF REVERE GREYHOUNDS

LEDBETTER (68)

Red Fawn D. May, 1936. Dry Rock—My Queen Laddie

Starts 1st 2nd 3rd — 2 1 — Owner: Jose Bingham — Trainer: Jose Bingham

Date	Pl.	Dis.	Trk	Time	Wt.	Sec Off ½ Str.	Fin.	0&6	Order of Finish
[illegible]									

ST. ANDREW (73)

Brindle D. August, 1934 *Just Andrew—Princess Patricia

Starts 1st 2nd 3rd — 36 9 3 4 — Owner: John Peers — Trainer: Wayne Stubbe

Date	Pl.	Dis.	Trk	Time	Wt.	Sec Off ½ Str.	Fin.	0&6	Order of Finish
[illegible]									

INA BLISS (58)

Brindle B. October, 1934. Traffic Leader—Jane Rose

Starts 1st 2nd 3rd — 6 — Owner: R. C. [illegible] — Trainer: A. Z. [illegible]

Date	Pl.	Dis.	Trk	Time	Wt.	Sec Off ½ Str.	Fin.	0&6	Order of Finish
[illegible]									

BEN'S JANEY (59)

Brindle B. October, 1935. Ben Andrews—Silver Side

Starts 1st 2nd 3rd — [illegible] — Owner: Bel Hanavan — Trainer: P. Mathews

Date	Pl.	Dis.	Trk	Time	Wt.	Sec Off ½ Str.	Fin.	0&6	Order of Finish
[illegible]									

SPINNER (54)

Brindle B. November, 1935. Ben Andrews—Kitty Darling

Starts 1st 2nd 3rd — 35 5 5 — Owner: [illegible] — Trainer: J. Hill

Date	Pl.	Dis.	Trk	Time	Wt.	Sec Off ½ Str.	Fin.	0&6	Order of Finish
[illegible]									

ZEKE (65)

Brindle B. November, 1935. Ben Andrews—Kitty Darling

Starts 1st 2nd 3rd — 36 9 3 4 — Owner: Frank Jones — Trainer: Jay Hill

Date	Pl.	Dis.	Trk	Time	Wt.	Sec Off ½ Str.	Fin.	0&6	Order of Finish
[illegible]									

VILLAGE LASS (55)

Brindle B. June, 1935. Ben Andrews—Rural Lass

Starts 1st 2nd 3rd — 6 — Owner: Art Wilson — Trainer: Art Wilson

Date	Pl.	Dis.	Trk	Time	Wt.	Sec Off ½ Str.	Fin.	0&6	Order of Finish
[illegible]									

JESSIE BREEZE (56)

Brindle B. March, 1935 Traffic Marine—Iona Princess

Starts 1st 2nd 3rd — 29 4 4 — Owner: Ted Leipold — Trainer: Ted Leipold

Date	Pl.	Dis.	Trk	Time	Wt.	Sec Off ½ Str.	Fin.	0&6	Order of Finish
[illegible]									

These greyhounds raced in the 7th and 10th races.

They'll Do It Every Time -:- By Jimmy Hatlo

I GIVE UP, I GIVE UP. I'VE POURED ENOUGH NICKELS IN THERE TO BALANCE THE BUDGET.
COME ON, DARLING - THERE'S NO USE FEEDING MONEY TO THAT THING ALL NIGHT. BETWEEN US WE'VE PUT NEARLY FIVE DOLLARS IN IT.
HERE'S A DIME. GIMME A COUPLA NICKELS.
THE JACK-POT
THEY'LL DO IT EVERY TIME.
THANK TO DON RAMSEY PALO ALTO CAL.

Revised Suffolk Line

SECOND RACE

a-Iskie, 113, Sarno 6-5
Major B, 116, Eye 8-1
Transday, 113, Hartle 20-1
Carnival Time, 113, ' Smith 15-1
a-Roldef, 113, ern an 6-5
Good Odds, 116, Driscoll 7-5
Big Ned, 116, G. Rose 8-1
a-Paragon Stable entry.

THIRD RACE

Purple Wrack, 109, Scheib 12-1
Bright Sov, 108, Stevenson 4-1
Life Guard, 112, Lynch 15-1
Effusive, 110, Sarno 15-1
Feedman, 112, Bierman 3-1
Star Flower, 107, McCoy 4-1
Alup, 112, A. Cooper 8-1
O'Cleary, 103, Jacobs 8-1
Jacqueline M., 107, Barba 12-1
Spring Melody, 106, E. Smith 15-1

FOURTH RACE

Ladfield, 120, Mastrianni 4-1
High Voltage, 116, G. Smith 15-1
Blind Pig, 112, Lynch 3-1
Bantering Kate, 115, Turner 8-1
xYnic Star, 115, Hartle 8-1
Superwick, 116, Bierman 4-1
Me-O My, 118, Scheib 12-1
Marson, 115, E. Smith 4-1

FIFTH RACE

Cash O Boy, 114, G. Rose 8-1
xMiss Leon, 104, H. Romaine 8-1
xMaepop, 109, Driscoll 15-1
xSought After, 110, Keppler 4-1
xStandard Time, 106, Berger 10-1
Dark May, 112, Scheib 4-1
Findon, 115, Stevenson 7-5

SIXTH RACE

Giant Killer, 112, Driscoll 8-1
Eastport, 116, Scheib 2-1
Uneasy, 107, E. Smith 20-1
Landlubber, 95, Berger 15-1
No Sir, 116, Bierman 4-1
White Hot, 103, Barba 4-1
Natty Boy, 107, S. Coyle 10-1
Orinoco, 99, Jacobs 4-1

SEVENTH RACE

xSlump, 107, Keppler 2½-1
Daytonian, 112, T. May 5-1
Manrico, 109, Stevenson 3-1
Keayon C., 112, E. Smith 15-1
Officiate, 107, Lynch 8-5
Fred Tracey, 112, Bierman 15-1

EIGHTH RACE

xOur Bud, 112, Driscoll 2½-1
Pay Rack, 112, Bierman 4-1
Star Loom, 116, May 6-1
xBerry Patch, 112, Keppler 5-1
Chancery, 122, Stevenson 5-1
xMiney, 106, Minner 4-1
Paul T., 122, Compton 20-1
Blue King, 121, Smith 15-1

Weather clear; track fast.

Program Selections At Suffolk Downs

By Bay State News Service, Inc.

1—Flying Victory, Coya, Suncircle Blaze.
2—Good Odds, Iskie, Big Ned.
3—Star Flower, Feedman, Alup.
4—Blind Pig, Superwick, Marson.
5—Findon, Sought After, Dark May.
6—Eastport, Orinoco, Giant Killer.
7—Officiate, Manrico, Daytonian.
8—Our Bud, Pay Rack, Miney.

Today's Race Scratches

AT FIMLICO

1—Chilotta, Dizzy Dame, Gemwick.
2—Bread King, Chief Evergreen, Working Girl.
5—High Velocity.
6—Jolly Tar, Newark.
Weather cloudy; track fast.

AT AURORA

2—Apronette.
3—Walley L., Gatlin, Notation, Chicot, Rain Water, Lemnad.
4—Marion Dear, Toby T.
7—Little Cord, Scobina, Lady Lorene, Gladsome, Getabout, Hell Diver.
8—Declared off.

AT CHURCHILL DOWNS

1—Through Fairly, Mottled.
2—Joyce K, Intrip.
3—Banner Witch, All Spades.

AT BEULAH PARK

1—Draypan, Taipan, Bobby's Son, Castle Cliff, Lady Menifee.
2—Fada, Irish Wake, Lum Joy.
3—Sad Knight, Much Wiser, Surefoot Sam, Bookie Bill, The Potter.
4—Witch Lad.
5—Hood Cover.
7—Transcail, Bell Metal.
Weather cloudy; track fast.

Boston Park League

EAST DIVISION	W.	L.	Pts	WEST DIVISION	W.	L.	Pts
Casey Club	1	0	2	Roslindale	1	0	2
M Ka'ng Mills	0	2		Agnew Club	1	0	2
Wilson Club	1	0	2	Hyde Park	1	0	2
H Name A.A.	0	1	0	St. Augustine	0	1	0
McDo'gh Club	0	1	0	Madden Club	0	1	0
Bri'ton Civics	0	1	0	St. A'w H.N.	0	1	0

GAMES TONIGHT

Hyde Park Tribunes vs Brighton Civics at Rogers Park (Bri.).
Mass. Knitting Mills vs McDonough Club at Lee Playground (S. B.).

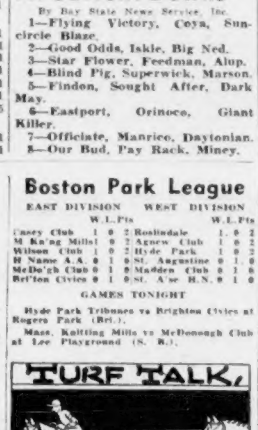

Tap's Tips | **Roll $289.00**

Bankroll lost. Code ran second. Bob C. showed and double lost.

Thursday's Code

A-20	G-42	L-3	Q-78	V-42
B-12	H-50	M-14	R-65	W-41
C-16	I-52	N-19	S-89	X-39
D-1	J-99	O-24	T-53	Y-34
E-7	K-13	P-83	U-46	Z-27
F-11				

TRACKS

Suffolk, Tear Pimlico, Rip Churchill, Slit Belm't, Destroy

Suffolk Entries For Tomorrow

FIRST RACE—Claiming, $1000, three-year-olds, six furlongs:

Harry G	116	xLight Rolls	105
xTaxi	116	xPavanne	105
xDixie Torch	105	Crusand	110
Rolls Nice	110	Mexico City	115
Lucky Lady	105	Brogan	112
xDe B	110	xMad Kerry	105

SECOND RACE—Claiming, $1000, four-year-olds and up, six furlongs:

Nellie Mc	114	xGrand Anna	109
xMy Goodness	109	xBli Vi	114
Izaak Walton	119	Carisbroke	114
xMy Auntie	111	xCreston	116
Mill Pond	116	Miss Aline	114
xSis Royal	109	Traitress	119

THIRD RACE—Claiming, $1000, three-year-olds, six furlongs:

Strathdale	115	Evening Times	115
Running Free	115	xJoe D	118
xDawn Light	110	Ingenious	105
xDeep Rock	110	Stop Light	115
xLeave Q	110	Irresolute	115
Unlect	105	By Gum	110

FOURTH RACE—Claiming, $1000, four-year-olds and up, six furlongs:

xMaebeh	110	Whooper	121
Nipotease	115	Deerfoland	124
Night Raven	121	Metaurus	120
R. Pinchot	124	Hueu	120
xPropriety	109	xClever Girl	111
Highpool	117	xBrogus	108

FIFTH RACE — $1000, four-year-olds and up, six furlongs, "The Statler Purse":

Gay Balko	115	aSorceress	113
Buster Boy	117	James N	113
Manaco	120	Pelgreso 2nd	114
Lakeview	112	aLady Higbog	115
Indomitable	117	Galon Boy	114
aMiss A. Doris entry.			

SIXTH RACE—Claiming, $1000, four-year-olds and up, one mile and a 16th:

Wulfstan	113	xPatchpocket	109
Hypoid	109	Lady Patrol	109
El Puma	118	Espinaca	114
Founder	122	Peaceful	109
Major Greenock	114		

SEVENTH RACE—Claiming, $1000, four-year-olds and up, one mile and a sixteenth:

xTool	106	xBuilding Trades	117
Bit of Sorrow	119	Conrad Mann	118
xSilent Shot	111		

EIGHTH RACE—Claiming, $1000, four-year-olds and up, one mile and an eighth:

xKindacern	107	xMove Faster	112
xSelva	111	xKing Bonny	112
Happy Flag	112	Fleet Wind	116
Palatine	117	xHymarose	107
The Trumpir	117	xJerry B	117
Blind Brook	117	xStratigem	107

SUB RACE—Claiming, $1000, four-year-olds and up, six furlongs:

Casinghead	119	Rich Strike	121
Scotch Gold	121	xFredrick	116
Ryder	121	Terry Hill	121
Al Carlyn	119	xForced Lead'g	116
xPeting	113	Fred Almy	121
Revelstoke	121	Dampened	120

N. L. Pitchers In Danger

Hubbell Unable to Protect Self

NEW YORK, May 11 (AP)—There's been a growing suspicion lately that the National League put over a fast one during the winter and supplied its boys with a hopped-up ball.

Up till tdo days ago the Nationals actually were leading their American League rivals in total home runs, and even now the Giants and the Chicago Cubs are ahead of them all in this important phase. Four-base blows have accounted for approximately 40 per cent of all the Giants' runs.

FRICK PUZZLED?

Ford Frick, president of the National League, was asked if somebody hadn't possibly made a mistake about subtracting some of the ball's voltage. He professed to be as puzzled as the next one.

They were supposed, as you may remember, to have taken some of the rabbit out of the official pellet and made things easier for pitchers by adding a strand to the lacing.

Yet all the evidence has been to the contrary. The batters have been knocking home runs like they never knocked them before, and such a veteran flinger as Carl Hubbell of the Giants has complained that the ball is coming back at him so fast he doesn't have a decent opportunity to duck.

TOUGH ON HURLERS

King Carl already has been cracked on the ankle by a sharp-hit ball, and his teammate, Hal Schumacher, caught one in the groin the other day. Hub says it's the fastest thing he's faced since 1929, and Manager Bill Terry of the Giants caught on so quick that he's dropped his old bunting game and ordered his lads to sock the apple.

"All I can figure is that we must have a new bunch of sluggers this year," he ventured, a trifle uncertainly. "They do look like the same names, don't they? But I guess they're just hitting—or maybe our pitchers aren't so good."

That hardly seemed likely. Didn't he think maybe this extra strand in the seams might accidentally have added some gusto to the ball.

"No, that's impossible," he said stoutly. "All that fifth strand does is give the pitcher a better grip. The ball underneath is the same. Maybe, like I said, our pitchers aren't as good. Or maybe our batters . . . shucks, I can't explain it."

Boxing Results

(By the Associated Press)

PITTSBURGH—Billy Cohn, 168, Pittsburgh, outpointed Eric Seiler, 165, Germany (10).

NEW YORK—Bernie Friedkin, 133½, New York, and Orville Brouillard, 134½, Windsor, Ont., drew (8).

CAMDEN, N. J.—Tiger Jack Fox, 184, Spartanburg, Wash., outpointed Jersey Joe Wolcott, 185, Merchantville, N. J. (10).

HOUSTON, Tex.—Ralph Choate, 172, New Orleans, outpointed Red Conway, 180, Boston (10).

LOS ANGELES—Bob Pastor, 183, New York, stopped Lee Ramage, 197, San Diego (9).

AKRON, O.—Babe Risko, 170, Syracuse, N. Y., outpointed Gorilla Jones, 182, Akron, O. (10).

NEW YORK—Izzy Eldridge, 133½, New York, and Johnny Morro, 133½, New York, drew (8).

Wrestling Results

HARTFORD, Conn.—Yvon Robert, 230, Montreal, defeated Dan O'Mahony, 235, in one two out of three falls. Danno took first with Irish Whip in 23:43; Robert second in 4:45 and third in 7:30, both with floating elbow.

PORTLAND, Me.—Manuel Cortez, 192, Mexico, and Steve Brady, 196, Holyoke, Mass., collided head-on during third fall, and neither was able to continue. Each had one fall to credit.

NEW HAVEN, Conn.—Len Macaluso, 209, East Aurora, N. Y., declared winner over Wally Dusek, Omaha, Neb., when latter was disqualified for kicking referee.

avoid traffic
SUFFOLK DOWNS SPECIALS
25¢ ROUND TRIP
LV. NORTH STATION
1:25 P M Daylight Time
BOSTON AND MAINE RAILROAD

AUSTEN LAKE, America's foremost sports writer and columnist, every day in the Boston American.

Epidemic Hits More Horses

By the Associated Press

The coughing epidemic is playing havoc with the three-year-old division. Stagehand, future book favorite for the Kentucky Derby, was the first to come down with the ailment. Then his stablemate, The Chief, caught it after running fifth in the Derby. Now W. S. Kilmer's Nedayr and Lucky Omar have been withdrawn from Saturday's Preakness for the same reason.

Ral Parr's Hypocrite has established himself as a horse with which to be reckoned in Saturday's running of the Preakness at Pimlico. Following a galloping victory last Friday, the son of Wrack came back yesterday to whip Donald Ross' Bull Whip by ten lengths in the mile and a sixteenth of the $2500 Survivor stakes. Only two horses started.

Jockey Sterling Young, who was injured during the recent Havre De Grace meeting, still is confined to the hospital. He is able to hobble around on crutches, however, and expects to be out within a few days.

H. Guy Bedwell, the only Marylander ever to top America's list of winning trainers performing the feat seven times, will go after the Preakness with A. C. Compton's Sun Egret. The veteran trainer was well satisfied with Sun Egret's good second to Preemption in Monday's three-quarter-mile feature at Pimlico.

Although William Woodward failed to win the Kentucky Derby with Fighting Fox he led the owners in money won at the recent Jamaica meeting largely through the efforts of the son of Sir Gallahad 3rd-Marguerite.

The Fox's victor in the Wood Memorial was responsible for more than $17,000 of the $20,995 won by the master of the Belair stud. Mrs. H. C. Phipps, owner of the Wheatley Stable, was second with $17,550 and Mrs. Ethel D. Jacobs third with $17,550.

"Sunny" Jim Fitzsimmons, trainer of the Woodward and W. Salley horses, was the leading money winning trainer. He saddled 15 winners to earn $ 7,095. Hirsch Jacobs sent out 18 winners for a total of $21,150.

Sisler, Jr.

Ace Colgate Hurler

HAMILTON, N. Y., May 11 (INS)—George Sisler, Jr., son of a former major league first baseman, may follow in his father's footsteps some day, although not as an infielder.

He hurled the Colgate nine to a 13-0 triumph over Clarkson here, allowing only four hits.

It was his straight win.

SUFFOLK DOWNS
NOW UNTIL JULY 9
Daily bus service from Worcester and Providence direct to track. Daily Double 1st and 2nd Races. Post Time 2:15. Admission Tax) Grandstand $1. Clubhouse $1.50. Choice reserved seats 50c.

MR. BOSTON

Experts Picking Louis Again | *Schmeling Fights Advancing Years*

By JACK CONWAY

THE BOXING experts and the general public are once more going out on a limb for Joe Louis to win over Max Schmeling in their 15-round world's heavyweight championship bout at the Yankee Stadium, New York, on June 22.

Mr. Boston

Almost two years of time has enabled the noble experts to forget the terrific licking Schmeling gave Louis in their last bout. They can even erase from their minds the Schmeling right-hand punch knocking Louis to the canvas in the fourth round, and later sending him down for the full count.

Time is the great healer. With Schmeling once more back on our shores, experts and fans now see him as a 33-year-old heavyweight who has passed the crest of his fighting form, and who will be knocked out by the 24-year-old Louis.

Jack Sharkey, former world's champion who has fought both Schmeling and Louis, says the "Brown Bomber" will win.

Sharkey believes it is matter of age.

"I found when I fought Louis that one must have youth to beat the champion," said Sharkey. "Schmeling is getting along in years, and has lost some of his ring fire.

"I won the championship by defeating Schmeling in June, 1933. Max hasn't improved as a fighter since then.

"If Louis can forget his knockout at the hands of Schmeling and enter the ring intent upon destruction, he will retain his championship. I believe he will do so."

Al McCoy, New England heavyweight champion, doesn't think Schmeling is much of a fighter.

"I saw Schmeling against Harry Thomas, and he is easy to hit with either a left or right hand punch," said Al. "He will be a wide open target for Louis, and if the latter keeps his guard high he should be able to avoid getting hit by Schmeling's right hand."

* * *

Doc Casey Questions Louis' Courage

I MET Doc Casey, Schmeling's trainer, on Broadway in the early hours of the morning following the last Louis-Schmeling bout.

"Schmeling licked Louis in the third round," said Casey. "The first knockdown came in the fourth round, but it was in the third session that Max put the fear into Louis.

"Schmeling scored with a solid right-hand punch, and then Louis started to back away. Joe threw his own right from long range but pulled back as he punched. That isn't the way a courageous fighter acts.

"When Schmeling returned to his corner, I told him he had Louis' number. I instructed him to fire away with right-hand punches to the jaw, and that Louis wouldn't stand up like a great fighter if hurt.

"Followed the knockdown punch in the fourth round, and from that point on Louis was a badly beaten fighter. He acted like a frightened boy as he backed away from Schmeling's attacks."

* * *

Schmeling Has Lived Carefully

SCHMELING, a lover of the outdoors, has lived carefully. He has conserved his vitality, and physically is younger than his years.

"But Schmeling has been too inactive," says Sharkey. "He has engaged in only two minor bouts inside of a year."

Inactivity kills off more heavyweights than right-hand punches. Beginning with the Tex Rickard period in boxing heavyweights didn't do much boxing.

Jack Dempsey had not fought for three years when he lost his championship to Gene Tunney in Philadelphia. The old Manassa Mauler found that the carefree life of Hollywood does not improve a boxer's wind or sharpen his punch.

"They were swell parties I used to toss in Hollywood," Dempsey once told me. "The tab often hit $5000."

While Dempsey was living a life of ease, Tunney was training for the time he would meet the champion.

"It is destined that I shall become heavyweight champion," Tunney told me as he weighed in for his first meeting with Dempsey.

Unlike Dempsey, Schmeling has not crowded his months of idleness with high living. Max is still a quiet, unassuming athlete whose only ambition is to be perfection in boxing.

I am amused at the story from New York to the effect Schmeling lives at the rate of $100,000 a year, and that he is anxious to make a fortune so that he can continue his high living. The idea back of this story is to sell the American public the thought that if Schmeling wins from Louis he will be anxious to defend his title.

Schmeling always lived conservatively. I doubt if his living expenses are more than $10,000 a year.

One of Schmeling's chief difficulties with Joe Jacobs has been over the matter of expenses. Joe likes the gay things of life, and is willing to pay for them. He enjoyed running Schmeling's camp on a floss scale, but Max objected to the high expenses.

Joe was obliged to talk Mike Jacobs of the Twentieth Century Club into taking over the entertainment overhead in connection with the camp when Schmeling refused to okay the expense bills.

I have often felt Joe Jacobs gets as much of a kick out of the colorful camp parties as he does from a Schmeling victory.

50,000 Expected At Regatta

Eyes of the crew world will be focused on Boston Saturday when more than 50,000 are expected to turn out for the American Henley Regatta on the Charles River Basin.

This Blue Ribbon affair of racing has been held in Philadelphia for years but was shifted to Boston at the last minute.

"Tim" Clark

However, Forrester "Tim" Clark, president of the U. B. C., announced this morning that plans have been virtually completed for the affairs.

These championship races will not be the only lure at the Charles Saturday, for there is a quadrangular college regatta carded which looms as a real close tussle.

It will be Harvard vs. M. I. T. vs. Cornell vs. Syracuse.

Interest is high in the varsity struggle for glories out of Ithaca, New York, make the Cornell crew appear as formidable as Harvard.

The program:

. . a. m.—Association singles.
11:30 a. m.—Quadrangular sculls.
Noon—Double sculls.
1:30 p. m.—Championship singles (Joe Burke, Penn A. C. defending champion).
2 p. m.—Club eights.
2:30 p. m.—Club eights for "Steward's Cup"—Union Boat Club vs. Riverside vs. Penn A. C. vs. Harvard third varsity.
3:30 p. m.—Harvard '41 vs Cornell '41 vs M. I. T. '41 vs. Syracuse '41.
4:15 p. m.—Junior varsity race—Harvard vs. Cornell vs. M. I. T. vs. Syracuse.
5 p. m.—Varsity race—Harvard vs. Cornell vs. M. I. T. vs. Syracuse.

Ramage Must Hang Up Gloves

LOS ANGELES, May 11 (AP)—Lee Ramage of San Diego, once one of the country's top ranging heavyweights, virtually bowed out of the fight game today following a ninth round technical knockout last night by Bob Pastor of New York.

Pop Foster threw in a towel to end the bout, scheduled for 10 rounds. Willie Ritchie, California's chief boxing inspector, said he would not approve of another Ramage appearance.

JACKSON PLAYS TENNIS

Jackson College opens its tennis season this afternoon against Pembroke on the Tufts courts. Edith Harris of Dorchester is captain of the Jackson squad.

Casey Pronounced In Perfect Condition

Boston Evening American Photo

That's not a thermometer, Steve. That's a sphygmomanometer. Doctor Spellman's only taking your blood pressure. One hundred twenty-seven is normal for you. The medico says your in the pink, in fact. Just make it hot for Robert, that's all.

Steve (Crusher) Casey, world's heavyweight champion wrestler, is in perfect physical condition, an examination by Dr. Martin H. Spellman, his physician, revealed.

Casey, who defends his title against Yvon Robert at Boston Garden Thursday night, May 19, underwent an operation for an infected knee a few weeks ago.

He is anxious to start hard training for this title defense, which is why he underwent the examination. Dr. Spellman gave him permission to start hard work at once.

"Steve is in fine physical condition," Dr. Spellman said. "In fact, he is a perfectly conditioned young man. His blood pressure is normal. The wound has completely healed."

The Crusher expects to take a light drill in private today.

Bob Gregory, husband of the beautiful Princess Baba, will make his Boston debut as a wrestler in the special bout. He is paired with Art Grennon.

Dan O'Mahony

Wladyslaw Talun, six foot, eight inch, 280-pound Pole, will give away weight when he meets Chief Osley Saunooke, mammoth Cherokee.

Pietro Gobbo tangles with Jack Marshall, clever Coloradoan; Charley Strack, the Maynard farmer, opposes Lee Ryan, former Fordham gridder.

No-Hitters

One Here, One There

MOHAWK, N. Y., May 11 (AP)—Natie Volo, a husky farm boy, pitched a no hit, no run game as his high school team defeated Dolgeville 8-0.

Moreover, Natie [illegible] home run in the first inning. He struck out 10 Dolgeville batters and walked four.

SPOKANE, Wash., May 11 (AP)—The pitchers' dream—a no-hit, no-run game—was turned in here by Lewis and Clar' high school Hurler Dick Wouters, who turned back North Central high, 7 to 0.

In scoring his shut-out, Wouters pitched 14 strikeouts and allowed seven bases on balls.

College Results

BASEBALL

Colgate 13	Clarkson Tech 0
N. H. '41 4	Tilton 1
Mass. State 8	Conn. State 1
Providence 8	New Hampshire 1
R. I. State 5	Northeastern 3
St. Lawrence 13	Middlebury 3

Braddock Proves Businessman

Complete 'Nine' By June, Says Dykes

NEW YORK, May 11 (AP)—Jimmy Braddock cabled Joe Gould en route to London that their tavern did all right last week grossing $12,000 when $3000 will break even . . . Congrats to a couple of swell eggs . . . Freddy Haas, the New Orleans star, has been practicing here with a brand new set of wood clubs especially designed to cheat the gales at St. Andrews, where the Walker Cup matches are slated . . . Now that his meal ticket is back in town, Joe Jacobs has shifted from 10 to 25 centers.

STRIPP MAKES PEACE

Henry Armstrong, the piece of fighting dynamite from the Coast, can toot a trumpet well enough to play in almost anybody's jazz band . . . Opening odds on the big race are 13 to 20 on War Admiral and 15 to 10 on Seabiscuit . . . And one of the big hotels just off Broadway has offered a champagne dinner, topped with a pair of tickets to any hit in town to the first two guys or gals to send in the winner . . . **Jersey Joe Stripp has made his peace with the Cardinals and is back with the club again . . . Probably won't have to spend the summer with Rochester, Columbus or some other farm.**

LEFTY GETS NICKED

Bill Lane, president of the San Diego Padres of the Pacific Coast League, is famous for his tiffs with newspaper men . . . So he has a big sign prominently hung in the club office reading: **"Scandal mongers not wanted"** . . . June Gomez, the former Broadway star, nicked $20,000 from the bankroll of the Yanks star pitcher . . . Lefty got a break in that the down payment was only $7500 . . . Otherwise a special trip to "Der Brewery" might have been necessary . . .

Talking about injuries to his first stringers, Jimy Dykes says he hopes to be able to put a complete nine on the field in June.

HOP TO IT, SCOUTS

The day before the Athletics opened against the Yankees, here, young Signore Lodigiani, who looks more and more like the league's

Claim Young Di Mag Aided by Scribes

"rookie of the year," got himself lost in the subway five times . . . **Mike Petroskey, star pitcher for Georgetown U., won his 13th in a row the other day if any of you coaches are interested.**

Another one to keep your eye on: Bain Sisk, a semi-pro of Cherryville, N. C., has pitched 78 innings, this season, fanned 118 and allowed only 37 hits . . . He weighs 185 and features a fast curve . . . **Pacific Coast League players already are accusing San Francisco scribes of padding the batting average of Dominic DiMaggio, younger brother of Vince and Joe.**

STOP FALLING HAIR
Whip up circulation! Prevent unhealthy hair conditions that lead to baldness! Use
JERIS ANTISEPTIC HAIR TONIC

Medal of 70 In Driving Rain

Guilford's Greatest Round

This is the fourth of series of daily stories on unusual experiences during the careers of New England's outstanding amateur and professional golfers.

JESSE GUILFORD
National Amateur Champion '21
AS TOLD TO WALTER KILEY

Any time I hit them pen, I consider I've come up with a great shot because it seems although I've spent my life getting out of rough and traps.

Some have been kind enough to say I am a pretty good out of difficult spots. (Editor's note—Bobby Jones, Willie Hunter and others will tell you she greatest trouble player in links history.)

Well, I should be in been in enough trouble.

Hunter is apt to use over a shot I played during the British Amateur championship one year. (Editorial Note—He says it was the greatest shot he ever witnessed.)

AT BROOKLINE

I hooked my drive knee deep in the rough, and Willie and the others thought I would be safe. But I laid into an iron and the ball sailed dead for the 230 yards away. He swears I must have used a scythe to get at that ball.

Bobby Jones comes comments on my play in the National Amateur qualifying round in 1922. (Add Editorial Note—Bobby insists this was the greatest round of golf ever played.)

A dreadful storm was raging, with wind, rain and sleet. The country Club, of Brookline, was under water, a veritable lake. The tees were mere mud. It was almost impossible to stand against the wind.

I was out in the wet of it, and my sweater hung and my knees like an overcoat. The divots after each iron shot resembled rabbit skins.

I stumbled along, out in 37, and back in 33 for a 70, and won medalist honors. I was satisfied with the score, I can tell you.

My first big thrill was winning the New Hampshire Open when I was 13 years old. Others came when I went to the semi-finals of the National Amateur in 1916, when I was but 19, and again to the semi-finals of the same title event 16 years later, in 1932.

Friends claim for me that I'm a wonderful putter. If so I can thank the putter which I've used steadily since 1916.

365-YARD DRIVE

Perhaps my longest tee shot was on the fifth at Belmont Spring in a tourney back in 1920. My driver got me well over the hill on the fly, a carry of about 280 yards. It was the first and, I believe, only time the hill was ever passed from the tee. The ball eventually stopped 365 yards away.

At Five Farms Country Club, Baltimore, I had a lot of long driving luck. The 12th hole measures 565 yards and is an elbow affair to the left, all staked with out of bound signs.

Chick Evans

No one had ever tried to carry the woods calling for a clearance of 240 yards.

In the third round, a match with Chick Evans, I went up and over both times, and was the only man to reach the green in two shots.

I was on both times, getting an eagle three in the morning and a birdie four in the afternoon.

THAT 'MEAT-AXE'

I feel that I played my greatest shot ever on the 18th hole at Belmont in the 1933 Massachusetts Open. I hooked my tee shot into the woods, back of a group of trees and the tennis courts, and was in deep rough. I took a mashie, sailed out and over the obstacles and was 12 feet from the cup. I sunk the putt for a three. I remember Art Ross, Bruins boss, was there at the time.

I'm 41 now and still thrilled to start off 2-3 at Woodland the other day on holes measuring 315 and 340 yards respectively.

TOMORROW—JOHN BERNARDI

WHITE'S Thrift BASEMENT
R. H. WHITE

WHITE DOTS ON—
- Bottle green
- Light blue
- Chocolate
- Royal blue
- Slate grey
- Luggage tan
- Navy
- Black
- Maroon

ALSO—
- Yellow with brown
- White with black
- White with brown

The perennial favorite . . . POLKA DOTS . . . in 12 smart color combinations

MEN'S RAYON CREPE POLKA DOT TIES
39c

Every tie hand-stitched and SILK and RAYON TIPPED at both ends.

MAIL AND PHONE ORDERS FILLED ON 3 OR MORE. NO C. O. D.'s
Hubbard 7430 or Trowbridge 7430

Speaker Best, Says Barrow

NEW YORK, May 11 (INS)—Ed Barrow, business manager of the New York Yankees, celebrated his 70th birthday today by naming the following all-time, all-star baseball team:

Cy Young, pitcher; Roger Bresnahan, catcher; Hal Chase, first base; Napoleon Lajoie, second base; Jimmy Collins, third base; Ty Cobb, Tris Speaker and Babe Ruth, outfielders.

Bill Klem, he thinks, is the outstanding umpire.

"But for all-around ability—fgielding, throwing, hitting—I've never seen Speaker's equal," he says.

BASEBALL

Tomorrow, Fenway Park, 3 P. M.
RED SOX vs. CHICAGO
Seats at Kennedy's, Summer & Hawley Sts. Hub. 2150

Seige Gun Adams, Shultz Meet at Arena Tonight

JESSE GUILFORD

In the wrestling show at the Arena tonight the main bout brings together Paul Adams, former champion, and Adolph Shultz, claimant of the heavyweight title of Germany.

A novelty bout will bring together a black team vs. a white team. In this bout George Washington Lee of Virginia and Buster Jones of Alabama will attempt to get the better of Bull Berini, Italian, and Dynamite Dunn, Newfoundland Terror.

Harry Finkelstein, heavyweight from New York, is down to meet Larry Aster of Cornell in the semi-final.

PRELIMINARIES
Gil Sparrow, New York vs. Dick Duffley, Dorchester.
Parka, Turkey vs. Carmon Carone, Italy.
Ted Germaine, South Boston vs. Mickie Travers, Columbia.
Pat Schaffer, California vs. Hall Dunes, New York.

BATTLE ROYAL
G. W. Lee, Virginia and Buster Jones, Alabama vs. Bull Berini, Italy and Jack O'Brien, Boston.

SEMIFINAL
Harry Finkelstein, New York vs. Larry Aster, Cornell.

MAIN BOUT
(Best 2-3 falls to win)
Paul Adams, Georgia vs. Adolph Shultz, Germany.

Wightman Cup Team Off For England

NEW YORK, May 11 (INS)—The fair members of the United States Wightman Cup team were unanimous today in their belief that they will defeat Great Britain for the women's international tennis team championship at Wimbledon June 10 and 11.

Mrs. Fabyan

Mrs. George W. Wightman, donor of the trophy and non-playing captain of the American team, sails today for England in charge of Alice Marble, Dorothy May Bundy and Mrs. Sarah Palfrey Fabyan.

Helen Jacobs, Mrs. Helen Wills Moody and Gracyn Wheeler, the other members of the team, are already abroad.

The entire squad will start training in London May 16, and it is probable that several members of the team will remain over to play in the British championships at Wimbledon June 20 to July 2.

I'VE OFTEN WONDERED, MR. KESSLER, HOW YOUR PRIVATE BLEND TODAY COMPARES WITH THE WHISKIES YOU MADE BACK IN 1910.
I'VE SOLD WELL OVER A BILLION GALLONS OF WHISKEY IN THE PAST 60 YEARS – KESSLER'S TODAY IS THE SMOOTHEST, FINEST TASTING WHISKEY OF THEM ALL.
"IN OVER 60 YEARS, THIS IS THE
Finest Whiskey of my Career"
Says JULIUS KESSLER
Julius Kessler has made and sold over a billion gallons of whiskey in his lifetime. In the old days he produced many of the most famous brands of whiskey.
Then realize the importance of his statement—"Kessler's Private Blend is the smoothest, finest-tasting whiskey I have ever made."
Try Kessler's Private Blend. Get on the blend wagon with this lighter, smoother form of whiskey. At bars and package stores.
90 PROOF
WAS I SURPRISED AT IT'S LOW PRICE!
KESSLER'S Private Blend BLENDED WHISKEY
"Get on the Blend Wagon" with
KESSLER'S
THE LIGHTER WHISKEY WITH THE VELVET TASTE
KESSLER'S PRIVATE BLEND—A BLENDED WHISKEY. 25% straight whiskey—75% neutral spirits distilled from American grain. Copr. 1938, Julius Kessler Distilling Co., Inc., Lawrenceburg, Indiana.

Austen Lake
PAGE 31
Golf Series
PAGE 35

BOSTON EVENING AMERICAN
VOL. XXXV—NO. 45 BOSTON, WEDNESDAY, MAY 11, 1938 LIBerty 4000 PRICE TWO CENTS

Treasury Balance
Balance $2,815,622,842
Receipts $6,902,482
Revised Race Line
Page 32

Von Cramm Done-Max

Teuton Explains Charges

By BOB CONSIDINE
International News Service Staff Writer

NEW YORK, May 11—Max Schmeling, Germany's No. 1 athlete, took time out from a discussion of boxing today to comment on Germany's No. 2 athlete, the Baron Gottfried Von Cramm.

"It's not true that Von Cramm is in jail," the heavyweight challenger asserted, his black eyes afire.

"He was released before I left for America, but he'll never represent Germany again in Davis Cup tennis. He has retired."

Max stressed the word "retired."

"It's too bad, but there was nothing else for the police to do," Schmeling continued.

"He was warned a number of times, until finally the authorities began to fear that unless something drastic was done to him it might affect . . . well, the young men in the army for instance.

FOR THE KIDS' SAKE

"In Germany it's like here. The kids look up to the athletes and try to follow in their footsteps. Naturally, the athlete must not fall down in any way.

Baron Von Cramm

"He was a fine player, that Von Cramm, but, I dunno. He would get to a certain point, and then fold.

"Look at that match against Budge. What was the score? Yes, yes, 4—3 in the fifth set. But he lost."

In the silence that followed a reporter jiggled the ice in the bottom of his glass, cleared his throat, and said:

"Suppose Louis knocks you out, Max. You're a hero over there now. Will there be any change in the way the country looks upon you?"

Schmeling laughed.

"No, no. What difference would it make? No difference. It's a prize fight. Nothing else."

Schmeling looked remarkably fit, bronzed and leaner than usual.

"I'm all right," he said. "Sure, two years older, but I've had four fights in the last six months. The last time I met Joe I hadn't fought for a year."

You'll Hear From This, John Harvard

ON TOP OF THE BALL—Gus Zitrides, right guard (on ground), from Manchester, N. H., battles for ball with trapeze artist, Larry Bilkes, left guard, from Worcester Academy, in spring football practice at Dartmouth. Great last year, Dartmouth should be invincible in the fall

Mrs. Moody Sweeps To Quarter-Finals

LONDON, May 11 (INS)—Mrs. Helen Wills Moody swept through to the quarter-finals of the Highbury tennis tournament today by defeating Miss H. R. E. Bollen, 6—1, 6—0.

The English girl was helpless against the mechanical accuracy and terrific pace which Mrs. Wills Moody displayed.

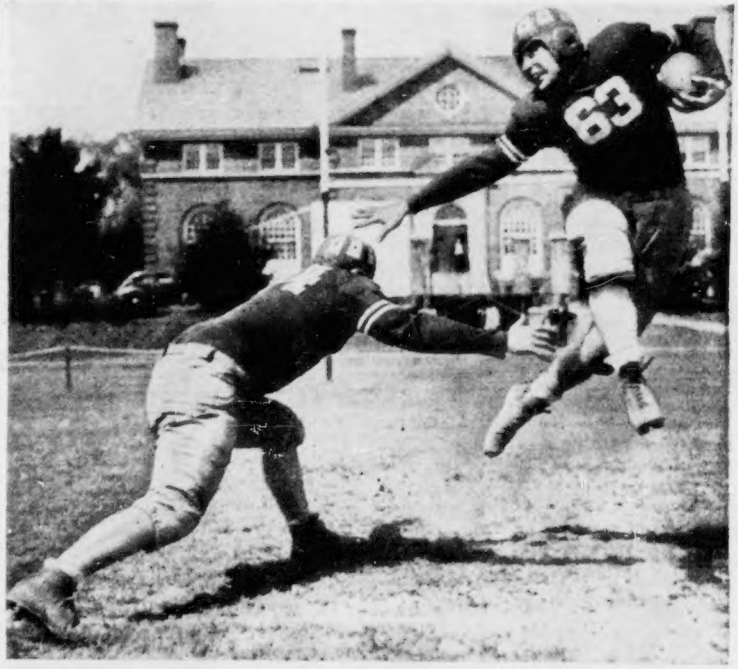

LONG WAY FROM HOME—Bob Krieger, No. 63, will o' the wisp halfback from Minneapolis, who is rated a better back today than Captain McLeod

Suffolk Downs Race Results

First—Coya (Scheih) 12.00, 6.40, 4.00; Muggins (Sarno) 10.00, 6.20; Quick Flight (Stevenson) 3.80. Off 2:18¼. Also: Ida King, Doe Girl, Foxo, Flying Victory, Queen Vic, Suncircle Blaze, Atonement 2d, Pretty Pal.

Second—a-Iskie (Sarno), 5.00, 2.40, 2.20; Good Odds (Driscoll), 3.00, 2.60; Transday (Hartle), 3.60. Off 2:48¼. Also—Major B., Carnival Time, a-Roidef, Big Ned. (A—Paragon Stable entry.)

THIRD RACE—Claiming, three-year-olds, ¾ mile:

1—Star Flower
2—Freeman
3—Alsa
4—Effodee
5—Jacqueline M.
6—O'Cherry
7—Spring Melody
8—Bright Sox
9—Purple Rock
10—Life Guard

First	Second	Third
9	5	7

BEES-REDS RAINED OUT

CINCINNATI, O., May 11—Rain and cold weather caused the postponement of the Bees-Reds game at Crosley Field this afternoon which was to be the Bees opener in Cincinnati.

	1	2	3	4	5	6	7	8	9	R
W. Sox	0	0								
Red Sox	0	0								

BATTERIES—Gabler and Sewell; Grove and Desautels.